

Hymne à Aphrodite

pour voix, chœur et orchestre

Poème de Laurent Tailhade

Musique de Gabriel Dupont

Transcription pour Piano à 4 mains

par J. Souday.

moderiment animé - Chaleureusement expressif.

Chœur

Sopranos

Contraltos

Ténors

Basses

PRIMA

SECONDA

P.

S.

+ la à l'orch. - si sur requête

P.

S.

Sop. *mf* A — pho — di — te!

Cont. *mf* A — pho — di — te!

Vi. *mf* A — pho —

Bas. *mf* A — pho —

P.

S.

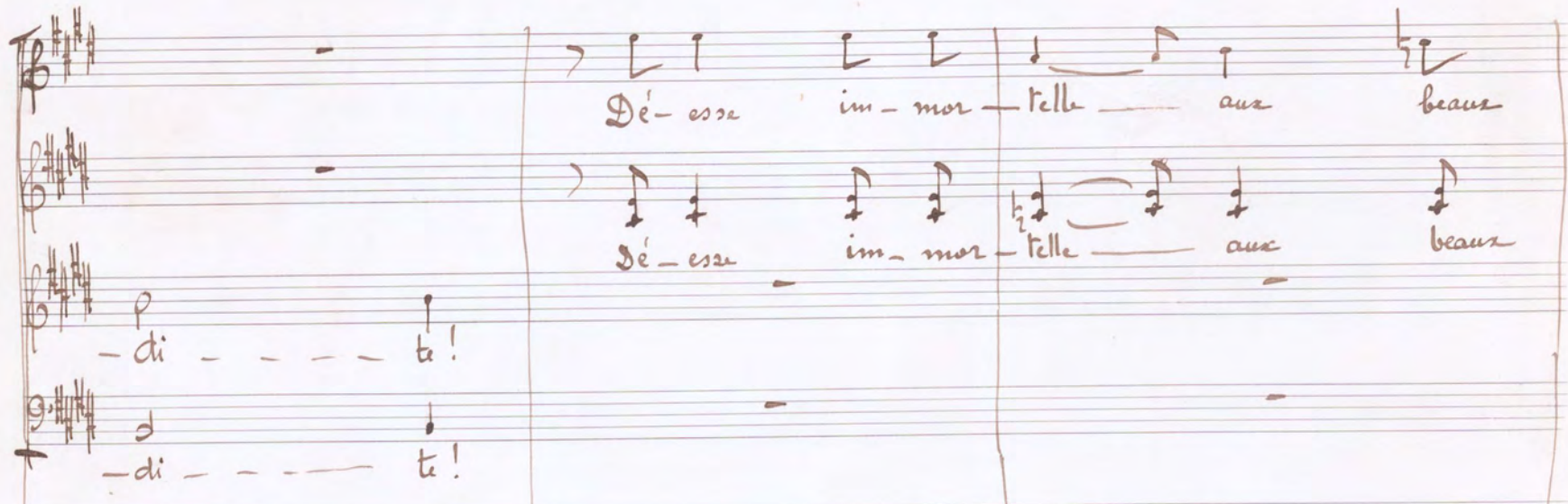

 Dé-esse im-mor-telle aux beaux

 P.

la à l'orch. si sur ce qu'on

Handwritten musical score for voices and piano. The lyrics are: "ri-res, De-esse im-mor-telle aux beaux ri-res - De-esse im-mor-tel le! De-esse Qui De-esse".

Dynamic markings include *p* and *mf*. The score is written in a key with one sharp (F#) and a common time signature (C).

Handwritten musical score for piano (P.) and strings (S.). The piano part features complex chordal textures and melodic lines. The string part consists of sustained chords and rhythmic patterns.

Dynamic markings include *mf* and *fp*. The score is written in the same key and time signature as the vocal part.

Pa i l'orch., si sur un pied.

X mi grave n'est pas i l'orch.

plais aux chan-sons lu-gu-bres des ra-
 aux beaux ri-res! Dé-esse im-mor-tel le!
 Qui te plais aux chan-sons lu-gu-bres des ra-
 aux beaux ri-res! Dé-esse im-mor-tel le!

P.

S.

Handwritten musical score for voice and piano. The score is in G major and 3/4 time. It features a vocal line with lyrics and a piano accompaniment. The lyrics are: "miers - Les cœurs hu-mains pour toi chan - Les cœurs hu-mains pour Toi chan - tent". The piano part includes chords and melodic lines, with some triplets and slurs. The vocal line has a melodic line with slurs and a bass line with lyrics.

Handwritten musical score for piano and string. The score is in G major and 3/4 time. It features a piano part (P.) and a string part (S.). The piano part includes chords and melodic lines, with some triplets and slurs. The string part includes chords and melodic lines. The lyrics "en serrant" are written above the piano part.

Cédez

Cédez

Au mouve (calme)

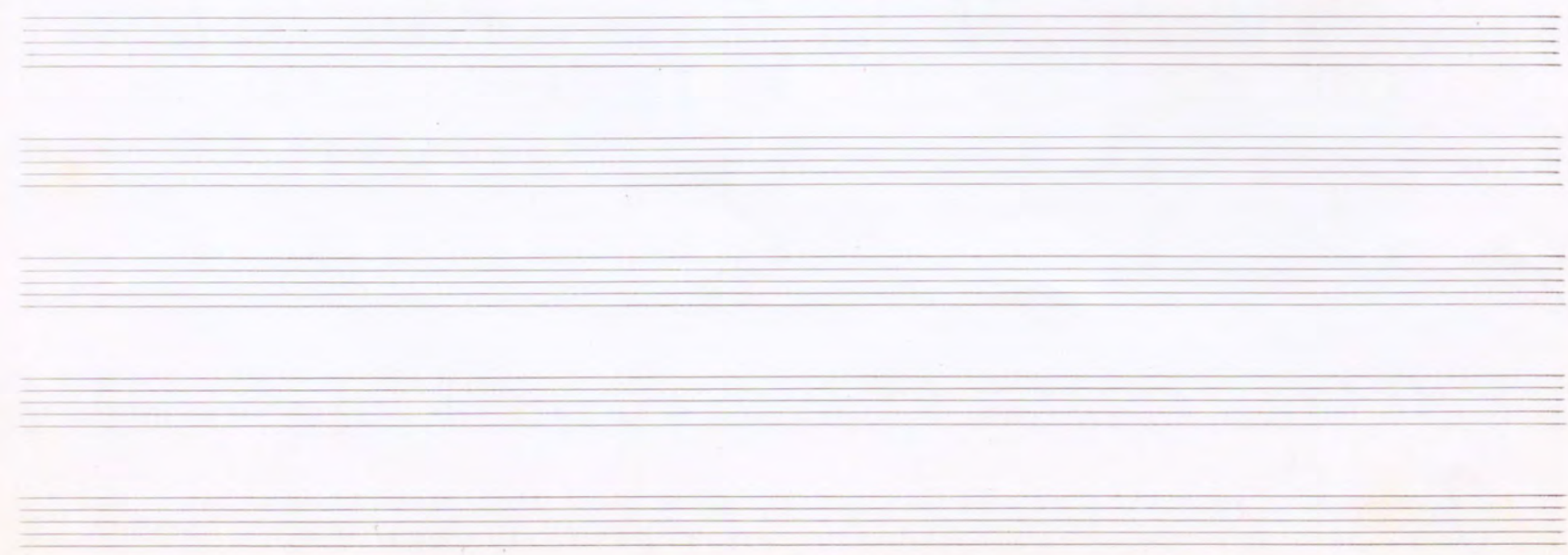

Un peu plus allegro

- *miss.* - *f*
 Sa-lut, Dis-pen-sa-trice au-gus-te de la
 Sa-lut, Dis-pen-sa-trice au-gus-te de la

Un peu plus allegro

P.
 S.
 Sa-lut, Dis-pen-sa-trice au-gus-te de la

Handwritten musical score for voice and piano. The first system includes lyrics: "ri e," and "vie e,". The second system includes lyrics: "Qui cour-bes sous ton joug les fau-ves in-domp". The music is in 4/4 time and features triplets and slurs.

P.

Handwritten musical score for piano (P.). The music is in 4/4 time and features triplets and slurs.

S.

Handwritten musical score for piano (S.). The music is in 4/4 time and features triplets and slurs.

Cédez

Au mouvt

Cédez

Au mouvt

Chœur

S. *Qui fais vo-ler la lièvre à la*

C. *lièvre à la* *vie. qui fais vo-ler la lièvre à la*

T. *à la* *Qui fais vo-ler la lièvre à la*

B. *à la*

P. *mf*

S. *mf*

Un peu retenu

Chœur

S. *f* *le-vre ra-vi-e.* Sa-lut, blan-³che Cy-pris.

C. *f* *le-vre ra-vi-e.* Sa-lut, blan-³che Cy-pris.

H. Ten. *f* *le-vre ra-vi-e.* Sa-lut, blan-³che Cy-pris.

des autres
tenors *f* Sa-lut, blan-³che Cy-pris, rei — ne des vo-lups

B. *f* Sa-lut, blan-³che Cy-pris, rei — ne des vo-lups

Un peu retenu

P. *f* *tr*

S. *f* *tr*

tr

Chœur

Revenez au

S. *rei-ne des vo-lup-tés!*

C. *rei-ne des vo-lup-tés!*

H. *rei-ne des vo-lup-tés!*

Les autres tén. *tés! Sa-lut, blan-cha Cy-pris, rei-ne des vo-lup-*

B. *tés! Sa-lut, blan-cha Cy-pris, rei-ne des vo-lup-*

Revenez au

P. *mf*

S. *mf*

1er Mouvt

Chœur

S. *mf*
A — phro — di — E!

C. *mf*
A — phro — di — E!

H. Ten. *mf*
A — phro —

les autres T. *p*
tes!

B. *p*
tes!

mf
A — phro —

mf
A — phro —

mf
A — phro —

1er Mouvt

P. *p*

S. *p*

Chœur

S. *De-esse im-mor-telle aux che-*

C. *De-esse im-mor-telle aux che-*

Tenors T. *- di te!*

B. *di te!*

P.

S.

ff

Chœur

S. *p* *ri* _____ *res.*

C. *ri* _____ *res.*

T. *Di-esse* im-mor-telle - aux beaux *ri*

B. *Di-esse* im-mor-telle - aux beaux *ri*

P. *p*

S. *p*

en retenant un peu

Chœur

Tén.

ri — rus .

Bas.

ri — rus .

en retenant un peu

P.

S.

Un peu plus lent

Sop.

Soli

Cont.

Dé-esse immor-tel — le, Qui te plai — aux chan-sons —

Dé-esse immor-tel — le, Qui te plai — aux chan-sons —

Un peu plus lent

Soli

S. *lu-gu-bras des sa-miers*

C. *lu-gu-bras des sa-miers*

Chœur

S. -

C. *(bouches fermées) pp*

T. *(bouches fermées) pp*

B. -

P.

S.

Chorus

(bouches fermées) *p*

S. *p*

C. *p*

T. *p*

B.

P. *p*

S. *p*

Doux et calme (sans lenteur)

choeur

S. 

C. 

T. 

B. 

C'est par

Doux et calme (sans lenteur)

Chœur

Contr.  toi que le soir, sous les myrtes pro

Bas.  toi que le soir, sous les myrtes pro

Chœur

Contr.  pi ces, S'en la cent dou-ce ment des

Bas.  pi ces, S'en la cent dou-ce ment des

Chœur

Contr. *grou — pas bien-heu — reux,* *Et qu'au*

Bas. *grou — pas bien-heu — reux,* *Et qu'au*

P. *f.* *p* *f*

S. *f.* *p* *f*

Chœur

Contr. *bord des ruis — seaux* *et près des pré-ci — pi — ces San* *mf*

Bas. *bord des ruis — seaux* *et près des pré-ci — pi — ces San* *mf*

P. *mf*

S. *mf*

Chœur

Contr. *glo* — tent dans la nuit les en — fants a — mou — reux —

Bar. *glo* — tent dans la nuit les en — fants a mou — reux.

P. *p* *pp*

S. *p*

Même mouvement

Sop. *p* *pp* C'est par toi que, brū — Pant d'i —

Soli

Tén. *pp* C'est par toi que, brū —

Même mouvement

pp

Sop. *Soli* *p.* *rit.* *rit.* *p.*
 -rus se, fré - mis - san

Tén. *pp.* *rit.* *p.*
 -tant d'i - vres se, fré - mis

P. *p.*

S.

Sop. *Soli* *f* *f* *f*
 te, d'è - glan - ti - ne se

Tén. *pp.*
 san te, d'è - glan

P. *f*

S.

S. Soli.
T.

teint de son sang par-fu me
-ti ne se teint de son sang par-fu

Handwritten musical score for the first system. It features vocal lines for Soprano (S.) and Tenor (T.) and piano accompaniment. The lyrics are: S. "teint de son sang par-fu me" and T. "-ti ne se teint de son sang par-fu". The piano part includes arpeggiated chords and sustained notes.

S. Soli.
T.

me, Et que la vierge ap

Handwritten musical score for the second system. It continues the vocal and piano parts. The lyrics are: S. "me, Et que la vierge ap". The piano part continues with arpeggiated figures and sustained chords.

Soli

S. *p* — porte, heu — reuse et rou-gis — san — te, *mf*

T. Et que la vierge ap — porte, heu

Soli

S. Sa cou ronne et son cœur aux bras du

T. rou — se et rou-gis — san — te, Sa cou ronne et son

Soli

S. *p* bien ai - me'. *p*

T. *mf* coeur aux bras du bien ai - me'.

mf

7 Toujours même Mort

Chœur

S. *f* Et c'est toi qui, rythmant les di-

C. *f*

T. *f* Et c'est toi qui, rythmant les di-

B. *f*

Toujours même Mort

f

Chorus

S. *ri nus e toi les, Fait tres-sail-li d'a*

C. *ri nus e toi les, Fait tres-sail-li d'a*

T. *ri nus e toi les, Fait tres-sail-li d'a*

B. *ri nus e toi les, Fait tres-sail-li d'a*

Chœur

S. *p* — mon le cœur de l'u-ni- vers, *p* — fin

C. *p* — mon le cœur de l'u-ni- vers, *p* — fin

T. *p* — mon le cœur de l'u-ni- vers, *p* — fin

B. *p* — mon le cœur de l'u-ni- vers, *p* — fin

P

S

Chœur

S. *p* que l'har-mo-nie en qui tu te dé-

C. *p* que l'har-mo-nie en qui tu te dé-

T. *p* que l'har-mo-nie en qui tu te dé-

B. *p* que l'har-mo-nie en qui tu te dé-

P

S

Chœur

S. *ff*
 - roi — ls, *Ap* — pren ne aux hom — mes purs a

C. *ff*
 - Voi — ls, *Ap* — prenu aux hom — mes purs a

T. *ff*
 - Voi — ls, *Ap* — prenu aux hom — mes purs a

B. *ff*

Chorus

Vocal Parts:

- Soprano (S.):** Melody line with lyrics "com-po-ser des vers." and a fermata over the final note.
- Alto (C.):** Melody line with lyrics "com-po-ser des vers." and a fermata over the final note.
- Tenor (T.):** Melody line with lyrics "com-po-ser des vers." and a fermata over the final note.
- Bass (B.):** Melody line with lyrics "com-po-ser des vers." and a fermata over the final note.

Piano Accompaniment:

Chœur

S.

C.

T.

B.

en cédant

mf

f

1^{er} mouvement (Moderé)

Soli

Sop. *p*

S. *p*

C. *p*

t'im — *pp* — *re,*

Chœur

S.

C.

T.

B.

pp

ppp

t'im —

t'im —

1^{er} mouvement (Moderé)

Soli

S.
 C.

Chœur

S.

C.
 T.
 B.

Soli

S. *p* ra ————— ble,

C. *p* Je t'im — plo ————— re, *mf* dé-esse im

Cédez

Chœur

S. —————

C. mense et — vé-né — ra ————— ble -

T. mense et — vé-né — ra ————— ble -

B. —————

Cédez

p *mf* *f*

Cédez

Un peu plus allègre (clair et léger)

Soli

T. C.

mense et re-ni ra ble.

Un peu plus allègre (clair et léger)

Chœur

S. C. T. B.

l'im plo re.

Un peu plus allègre (clair et léger)

un peu en dehors

Ténor *Soli* **p**
 Soit que glo-ri-fi-ant les ro-siers ra-jeu

Chœur
 S.
 C.
 T.
 B.

ou à 2 mains
 1.
 2.

cédez

Au mouvt

Soli

T. *et les bosquets d'é-ra-ble. Tu*

Chœur

Cédez

Au mouvt

S. *Dé-esse im-mense et ve-ne*

C. *Dé-esse im-mense et ve-ni*

T. *-*

B. *-*

Cédez

Au mouvt

Soli

T. *dolce* Cédés

cou — rres de bai — sers les Son — ges d'A — do —

Chœur

S. — ra — ble .

C. — ra — ble .

T. —

B. —

Cédés

dolce Cédés

Soli

Au mouvt

S.

C.

T.

B.

-nis; mf
 Soit que le dur A-res l'en chaîne à sa vie

Chœur

Au mouvt

S.

C.

T.

B.

Au mouvt

mes à Chœur

Soli

S. *mf* Ou que, domp-tant les flots, ô

C. *mf* Ou que, domp-tant les flots, ô

T. Ou que, domp-

B. *pp* toi re. Ou que, domp-

Chœur

S. *pp* t'im- plo-re.

C. *pp* t'im- plo-re.

T.

B.

Soli

S. rei ne - des a - mours. *f* *mf* *p*

C. rei ne - des a mours *f* *mf* *p*

T. tant les flots, ô rei ne - des a - mours, *f* *sf* *pp*

B. tant les flots, ô rei ne des a

Soli

S. *mf*
 - toi — re: Mon en — cens à tes pieds

C. *mf*
 - toi — re: Mon en — cens à tes pieds

T. *pp*
 - cou — tent ton his — toi — re. *pp*

Bar. *mf*
 Mon en — cens à tes pieds

Soli

S. *s'exha-le-ra tou-jours.* *sf*

C. *s'exha-le-ra tou-jours*

T. *s'exha-le-ra tou-jours.* *sf*

B. *s'exha-le-ra tou-jours.* *sf*

Au mouvt^o (Modère)

Chœur

S. *A - phro - di - te!*

C. *A - phro - di - te!*

T. *A - phro - di - te!*

B. *A - phro - di - te!*

Au mouvt^o (Modère)

Au mouvt^o (Modère)

Instrumental accompaniment for the solo and choir sections, including piano and organ parts with various dynamics like *sf* and *ff*.

Chœur

S.

C.

T. *di te!*

B. *di te!*

p

p

ff

tr

tr

tr

Chœur en retenant peu à peu

S.

C.

T.

B.

en retenant peu à peu

mf

p

p

pp

Modéré (sans lenteur)

Une jeune femme

Conte. solo

Gar - de - moi de l'en - nui ,

de la vieil - lesse im - mon - de ,

Modéré (sans lenteur)

mf

Contralto Solo

Gar - de - moi , si ja - mais

l'es - poi tou - cha ton cœur

(Sempre) legato

Une jeune femme
Contr.

O rei-ne qui main-tiens et gou-ver-ner le mon-de,

Une jeune femme
Contr.

A-vant tout, gar-de-moi de l'in-fa-me lai

Une jeune femme

Contr

♯♯ 2/4 *p*

-deur!...

Chœur

S.

♯♯ 2/4 *f*

f

Gar-de-nous de l'en-nui,

de la vieil-lesse im-mon-de,

C.

♯♯ 2/4 *f*

f

Gar-de-nous de l'en-nui,

de la vieil-lesse im-mon-de,

T.

♯♯ 2/4 *f*

f

Gar-de-nous de l'en-nui,

de la vieil-lesse im-mon-de,

B.

♯♯ 2/4 *f*

f

Gar-de-nous de l'en-nui,

de la vieil-lesse im-mon-de,

♯♯ 2/4

♯♯ 2/4

Chœur

S. Gar-de-nous, si ja-mais l'es-poir tou-cha ton cœur,

C. Gar-de-nous, si ja-mais l'es-poir tou-cha ton cœur,

T. Gar-de-nous, si ja-mais l'es-poir tou-cha ton cœur,

B. Gar-de-nous, si ja-mais l'es-poir tou-cha ton cœur,

Chœur

S. O rei-ne qui main-tiens et gou-ver-nes le mon-de

C. O rei-ne qui main-tiens et gou-ver-nes le mon-de

T. O rei-ne qui main-tiens et gou-ver-nes le mon-de

B. O rei-ne qui main-tiens et gou-ver-nes le mon-de

Un jeune homme

Ténor

Chœur

S. A - vant tout, gar - de - nous
 C. A - vant tout, gar - de - nous
 T. A - vant tout, gar - de - nous
 B. A - vant tout, gar - de - nous

de l'in - fâ - me lai - deur .
 de l'in - fâ - me lai - deur .
 de l'in - fâ - me lai - deur .
 de l'in - fâ - me lai - deur .

Un jeune homme
Ben. Solo

Même mouvement

Fais que je tom — be Dans ma force et — ma jeu —

Même mouvement

f

(en dehors)

Un j. h.
Ben. Solo

p

— nes — se p Que mon der — nier sou —

Un j. h.
Ben. solo

-pir ait un puis-sant é-cho

Un j. h.
Ben. solo

Et pour qu'un jour mon â

Un j. h.
Bénoir

en plein soleil re-nais se.

Un j. h.
Bénoir

Que je meure d'a mour comme Ovide et Sa

Un j. b.
s'enor

1^{er} = mouvt^h

Chœur

S.

C.

T.

B.

1^{er} = mouvt^h

Chorus

Chœur

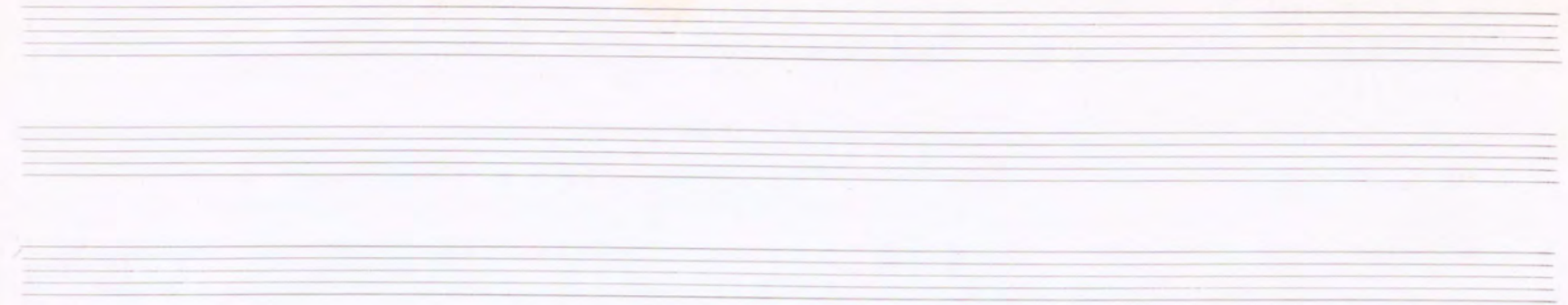

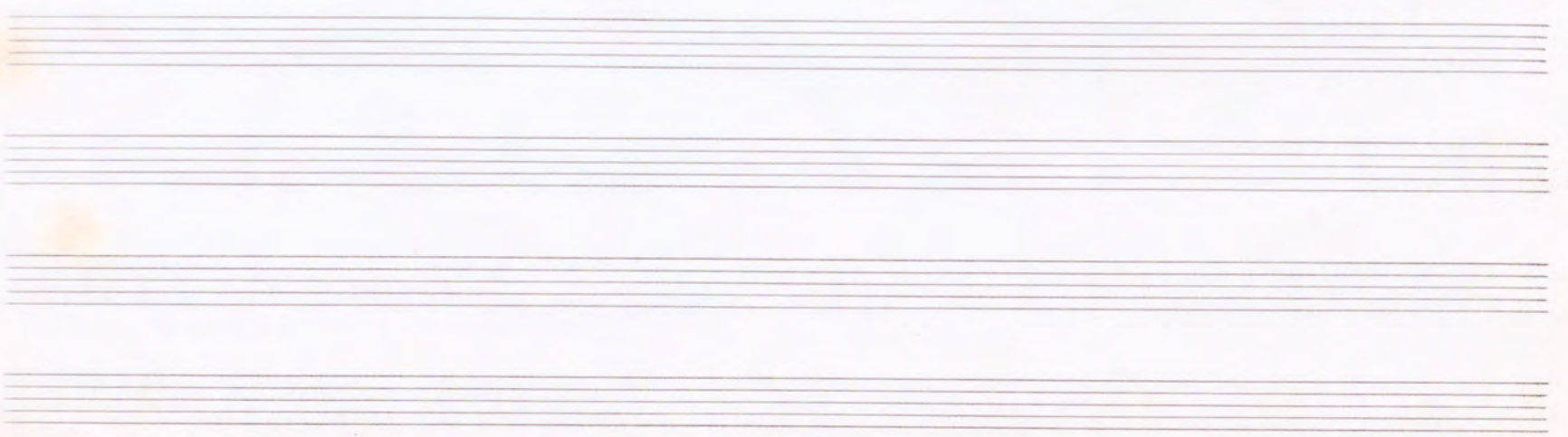

Chœur

Vocal Parts:

- First Voice (Soprano):**
 - Measure 1: *mf* Qui te
 - Measure 2: *mf* plai — aux chan — sons
 - Measure 3: *mf* De — esse
- Second Voice (Alto):**
 - Measure 1: *mf* ri — res.
 - Measure 2: *mf* aux beaux ri — res!
 - Measure 3: *mf* De — esse
- Third Voice (Tenor):**
 - Measure 1: *mf* ri — res.
 - Measure 2: *mf* Qui te
 - Measure 3: *mf* plai aux chansons
- Fourth Voice (Bass):**
 - Measure 1: *mf* De — esse
 - Measure 2: *mf* aux beaux ri — res!
 - Measure 3: *mf* De — esse

Piano Accompaniment:

- Right Hand:**
 - Measure 1: *mf* Chords: G4, B4, D5 (triad), G4, B4, D5 (triad)
 - Measure 2: *mf* Chords: G4, B4, D5 (triad), G4, B4, D5 (triad)
 - Measure 3: *mf* Chords: G4, B4, D5 (triad), G4, B4, D5 (triad)
- Left Hand:**
 - Measure 1: *mf* Bass line: G2, B2, D3
 - Measure 2: *mf* Bass line: G2, B2, D3
 - Measure 3: *mf* Bass line: G2, B2, D3

Chœur

Chœur

Au mou^{vo}

Au mou^{vo}

Chœur

en retenant peu à peu

Chœur

en retenant peu à peu

Chœur

Lent

mus.

da

blan cheur des pom-

mus.

p

Lent

Chœur

69

Chœur
Contr.

Tén.

~~Chœur~~

~~Contr.~~

~~Tén.~~

Chorus

Chœur

