

ANTAR

(Notes)

6 9 personnes continus au stain stater sur le thème simple

le père

le neveu

noel

Marches etc

p.

Adagio

Quasi un tempo

mls. Cade

Handwritten numbers: 3, 7, 9, 0, 5

interlude
to next

1-1 cam > det

Handwritten numbers: 2, 0, 8, 1, 6, 0, 0, 2, 0

Appalto
L'ichiamo del
11 me la chitta
Rennu

Appalto bound tenon
Independent Rennu
40, me se tre beyond Rennu

Laurent unflute a la leure

finle en 2te

8 cah. 26 pages
 8 — 24 —
 4 cah 22 —
 19 pages plus 13 li

Mourir mourir ainsi

3^e Acte de Tallema

Mourir mourir ainsi
 Mourir mourir ainsi

fin

à la suite mien

Parti en mille lieux

Al fait quel arrivant

rie à l'air

épil

Fin de l'Acte
1^{er} Acte (Chambre de la Reine)

tu descendis purpuram tuam
p. 1. 2. 3. 4. 5. 6. 7. 8. 9. 10. 11. 12. 13. 14. 15. 16. 17. 18. 19. 20. 21. 22. 23. 24. 25. 26. 27. 28. 29. 30. 31. 32. 33. 34. 35. 36. 37. 38. 39. 40. 41. 42. 43. 44. 45. 46. 47. 48. 49. 50. 51. 52. 53. 54. 55. 56. 57. 58. 59. 60. 61. 62. 63. 64. 65. 66. 67. 68. 69. 70. 71. 72. 73. 74. 75. 76. 77. 78. 79. 80. 81. 82. 83. 84. 85. 86. 87. 88. 89. 90. 91. 92. 93. 94. 95. 96. 97. 98. 99. 100. 101. 102. 103. 104. 105. 106. 107. 108. 109. 110. 111. 112. 113. 114. 115. 116. 117. 118. 119. 120. 121. 122. 123. 124. 125. 126. 127. 128. 129. 130. 131. 132. 133. 134. 135. 136. 137. 138. 139. 140. 141. 142. 143. 144. 145. 146. 147. 148. 149. 150. 151. 152. 153. 154. 155. 156. 157. 158. 159. 160. 161. 162. 163. 164. 165. 166. 167. 168. 169. 170. 171. 172. 173. 174. 175. 176. 177. 178. 179. 180. 181. 182. 183. 184. 185. 186. 187. 188. 189. 190. 191. 192. 193. 194. 195. 196. 197. 198. 199. 200. 201. 202. 203. 204. 205. 206. 207. 208. 209. 210. 211. 212. 213. 214. 215. 216. 217. 218. 219. 220. 221. 222. 223. 224. 225. 226. 227. 228. 229. 230. 231. 232. 233. 234. 235. 236. 237. 238. 239. 240. 241. 242. 243. 244. 245. 246. 247. 248. 249. 250. 251. 252. 253. 254. 255. 256. 257. 258. 259. 260. 261. 262. 263. 264. 265. 266. 267. 268. 269. 270. 271. 272. 273. 274. 275. 276. 277. 278. 279. 280. 281. 282. 283. 284. 285. 286. 287. 288. 289. 290. 291. 292. 293. 294. 295. 296. 297. 298. 299. 300. 301. 302. 303. 304. 305. 306. 307. 308. 309. 310. 311. 312. 313. 314. 315. 316. 317. 318. 319. 320. 321. 322. 323. 324. 325. 326. 327. 328. 329. 330. 331. 332. 333. 334. 335. 336. 337. 338. 339. 340. 341. 342. 343. 344. 345. 346. 347. 348. 349. 350. 351. 352. 353. 354. 355. 356. 357. 358. 359. 360. 361. 362. 363. 364. 365. 366. 367. 368. 369. 370. 371. 372. 373. 374. 375. 376. 377. 378. 379. 380. 381. 382. 383. 384. 385. 386. 387. 388. 389. 390. 391. 392. 393. 394. 395. 396. 397. 398. 399. 400. 401. 402. 403. 404. 405. 406. 407. 408. 409. 410. 411. 412. 413. 414. 415. 416. 417. 418. 419. 420. 421. 422. 423. 424. 425. 426. 427. 428. 429. 430. 431. 432. 433. 434. 435. 436. 437. 438. 439. 440. 441. 442. 443. 444. 445. 446. 447. 448. 449. 450. 451. 452. 453. 454. 455. 456. 457. 458. 459. 460. 461. 462. 463. 464. 465. 466. 467. 468. 469. 470. 471. 472. 473. 474. 475. 476. 477. 478. 479. 480. 481. 482. 483. 484. 485. 486. 487. 488. 489. 490. 491. 492. 493. 494. 495. 496. 497. 498. 499. 500. 501. 502. 503. 504. 505. 506. 507. 508. 509. 510. 511. 512. 513. 514. 515. 516. 517. 518. 519. 520. 521. 522. 523. 524. 525. 526. 527. 528. 529. 530. 531. 532. 533. 534. 535. 536. 537. 538. 539. 540. 541. 542. 543. 544. 545. 546. 547. 548. 549. 550. 551. 552. 553. 554. 555. 556. 557. 558. 559. 560. 561. 562. 563. 564. 565. 566. 567. 568. 569. 570. 571. 572. 573. 574. 575. 576. 577. 578. 579. 580. 581. 582. 583. 584. 585. 586. 587. 588. 589. 590. 591. 592. 593. 594. 595. 596. 597. 598. 599. 600. 601. 602. 603. 604. 605. 606. 607. 608. 609. 610. 611. 612. 613. 614. 615. 616. 617. 618. 619. 620. 621. 622. 623. 624. 625. 626. 627. 628. 629. 630. 631. 632. 633. 634. 635. 636. 637. 638. 639. 640. 641. 642. 643. 644. 645. 646. 647. 648. 649. 650. 651. 652. 653. 654. 655. 656. 657. 658. 659. 660. 661. 662. 663. 664. 665. 666. 667. 668. 669. 670. 671. 672. 673. 674. 675. 676. 677. 678. 679. 680. 681. 682. 683. 684. 685. 686. 687. 688. 689. 690. 691. 692. 693. 694. 695. 696. 697. 698. 699. 700. 701. 702. 703. 704. 705. 706. 707. 708. 709. 710. 711. 712. 713. 714. 715. 716. 717. 718. 719. 720. 721. 722. 723. 724. 725. 726. 727. 728. 729. 730. 731. 732. 733. 734. 735. 736. 737. 738. 739. 740. 741. 742. 743. 744. 745. 746. 747. 748. 749. 750. 751. 752. 753. 754. 755. 756. 757. 758. 759. 760. 761. 762. 763. 764. 765. 766. 767. 768. 769. 770. 771. 772. 773. 774. 775. 776. 777. 778. 779. 780. 781. 782. 783. 784. 785. 786. 787. 788. 789. 790. 791. 792. 793. 794. 795. 796. 797. 798. 799. 800. 801. 802. 803. 804. 805. 806. 807. 808. 809. 810. 811. 812. 813. 814. 815. 816. 817. 818. 819. 820. 821. 822. 823. 824. 825. 826. 827. 828. 829. 830. 831. 832. 833. 834. 835. 836. 837. 838. 839. 840. 841. 842. 843. 844. 845. 846. 847. 848. 849. 850. 851. 852. 853. 854. 855. 856. 857. 858. 859. 860. 861. 862. 863. 864. 865. 866. 867. 868. 869. 870. 871. 872. 873. 874. 875. 876. 877. 878. 879. 880. 881. 882. 883. 884. 885. 886. 887. 888. 889. 890. 891. 892. 893. 894. 895. 896. 897. 898. 899. 900. 901. 902. 903. 904. 905. 906. 907. 908. 909. 910. 911. 912. 913. 914. 915. 916. 917. 918. 919. 920. 921. 922. 923. 924. 925. 926. 927. 928. 929. 930. 931. 932. 933. 934. 935. 936. 937. 938. 939. 940. 941. 942. 943. 944. 945. 946. 947. 948. 949. 950. 951. 952. 953. 954. 955. 956. 957. 958. 959. 960. 961. 962. 963. 964. 965. 966. 967. 968. 969. 970. 971. 972. 973. 974. 975. 976. 977. 978. 979. 980. 981. 982. 983. 984. 985. 986. 987. 988. 989. 990. 991. 992. 993. 994. 995. 996. 997. 998. 999. 1000.

il faut que ces deux moments

Quatuor
Avec une basse
1 clarinette en si bémol

meurt le 3^e Acte

Scène à Mariae

Intervalle avec les autres
meurt le 3^e Acte

A

meu. *meu* *meu* *meu* *meu* *meu* *meu* *meu* *meu* *meu* *meu*
meu. *meu* *meu* *meu* *meu* *meu* *meu* *meu* *meu* *meu* *meu*

A

meu. *meu* *meu* *meu* *meu* *meu* *meu* *meu* *meu* *meu* *meu*
meu. *meu* *meu* *meu* *meu* *meu* *meu* *meu* *meu* *meu* *meu*

A

meu. *meu* *meu* *meu* *meu* *meu* *meu* *meu* *meu* *meu* *meu*
meu. *meu* *meu* *meu* *meu* *meu* *meu* *meu* *meu* *meu* *meu*

A

meu. *meu* *meu* *meu* *meu* *meu* *meu* *meu* *meu* *meu* *meu*
meu. *meu* *meu* *meu* *meu* *meu* *meu* *meu* *meu* *meu* *meu*

28

A
M

plus plus ressemblerai
Et ce n'est

A
M

me cache ta beauté renommée sans plus d'un chef d'amoureux. Et tu me

A
M

sur un plan de vieillissement
fis malgré me ne ser détus ces chef, que tu re
seres

Alto

Alto

Je l'aimais tant et si tendrement l'achetant l'aimais tant

Alto

Alto

L'aimais tant et si tendrement l'achetant l'aimais tant

Scène de deux

supprime

Acte IV

Alto (compassion)

Ant *2* *4*
tu - me *Ah! mon duc tar!*
gca

Alto
et moi - j'aime aussi plus et mieux. Il me sem - ble per -
gca

Alto
ri le est tom - bé - de mes yeux *Ant*
seus - tu comme ma
modéré

Alto
main tressaille et tremble en te servant la taille... Ah! comme le bai -

Handwritten text at the bottom of the page, possibly a signature or a note, including the words "Kreuzer" and "Lobhause".

Ma pelle te l'asporta

Ma i' dit qu'au schelera

*Ma i' a m'eu et la unie me
autti*

amici d'autor

ob

S. 1111. (Acte II)

man maintenant le lui être in
 ris ainsi vol'airement
 mi de soul et ce lui en Dieu au la diff en ceu y braver
 - transport sur terre et sur verty et sur yeur

Dis u t'attendant
 bis sur j'm main -

rien sur ce lui en, etas e ce en ceu k
 mi rien de ce de part un pit sur
 l'effray A - rien et ce lui - ce Ah ce dans
 A heu lot (hem blanc de epis cette heu vive a deux et

rien ra! Dis
 pit sur ceu et lui ie ra! Dis ma passion
 ceu et yeur - ce heu de ceu en mille part de ce lui
 a rien lot

rien sur ce bon état des en suite Ma! ma bni
 # rien a dieu a dieu mon coeur se brise
 # rien a dieu o dieu de ce monde est
 # rien tout them blanc aprs cette heur

rien de la depart mon jib malade bni - se
 # rien a dieu a dieu
 # rien tout them blanc aprs cette heur

rien
 # rien tout
 # rien tout them blanc aprs cette heur

Une vix de Patre (malade du bras)
 Par librement

Arb.

Ch.

James, rochers! Et tri le
 ta - la victo - rieux!

celles

Celle

Bande s'entonne un chant vif et joyeux!

x seul en / sein

Le curri se met en marche / Antar (est monte' sur les rochers pour voir)
 repiler le curri

A bientôt, amis, bonne

musique de coulisse

Anime et
joyeux

Dutail

Ant

Ch.

rou - te! vive antar! - vive antar! - vive antar!

on aperçoit le défilé des

Aut.
 { Ch. }
 (Coulisse)

voici Christant, que se re
 vite au tan!

Aut.
 { Ch. }
 (Coulisse)

- dou - te... oh! l'affreuse tristesse de ci de part!

Aut.
 { Ch. }
 (Coulisse)

Atai bouheur et liqueur
 et liqueur

Aut.
 { Ch. }
 (Coulisse)

tar la victo-ri-eux!
 O ma femme c'est le moment de

And. -
 Et in suent en cor
 (quelques tenors) d'une voix loyement millarde

Cb

Aut

te les roseaux ... à la robe de mère tu l'écriras !

Unerix (au loin)

Chglo.

Père ...

rit.

Librement

(au loin)

Unerix

(separément)

Chglo.

tr. retenu

(auteur est redescendu de son poste d'observation)

Unerix

animé et Halé tant

Les hommes m'ont suivi de Chateaubriand, y'a pas de grand chose
à clapper pour eux

pendant qu'ils apprennent l'école de l'homme à

et le mien pleure et les autres s'échappent

Autar - Autar

eror e

mf

Alto (accourant) du camp

Ah! mon Autar!

en son retour

Alto

J'ai tout compris, le cœur de vi ne... Ah! mon Autar

très

plus lent

Alto

Ne surs plus!... Mon cœur est un cœur héroï-ne

très

Adl.

And (à re. quies)

Et, puisqu'il ait souffert, il peut souffrir en cor! Et ce n'est
rit *pp* *rit* *pp*

Adl.

pas souffrir de partager ton sort. Ne puis-je pas une ombre à ton
rit *pp* *rit* *pp*

Adl.

And (surmontant ou doucement)

ombre attachée. ri-ci ma pauvre fleur pas
pp *rit* *pp* *rit* *pp*

l'aura que cou chée. Ne pleure-tu! Ne pleure-tu! he
pp *rit* *pp* *rit* *pp*

Aut

la du présent un but doul'ement l'amettes pour qui, tou-jours, auiede la

Aut

femme... et fait nature d'emain de son mystere obscur

Aut

Allo... dis renais... plus tard a dispenser il faudrait doul'ement

Allo (seulement, r'odie -)

Aut

aimer le petit être... Dieu, se parti -

Allegro

Alc.

ri, mais tu ne me trompes pas - - -

le sais qu'en mieux

Rit.

quand tout va tout pas - M'éloignent pour toujours - de
revenir, peu à peu

pp

tu, de ma - gis de regarder et d'ouvrir les yeux
plus haut

rit.

Mon coura - ge veut être à la hauteur du tien - Je t'aime

Viens de mon

rit.

revenir

All.
And

All.
And

Madrone (maître de chœur)

mf A - dieu, fille d'emir, de

And

noble et grande race aux yeux d'aigle de tout le dan-

And

ger sur menace; le sang de tes aïeux ne ment

And

pas et celui de leur berger ancien s'en vante au jour d'

Aut

Alba.

Aut

Aut

bars! ...

pp tu ne pars pas seule, Alba! ces jours te

infinitement doux et tendre

Aut

seu ore Moname de mon corps, ouidra pu m la delivre et se au dou ne sai

mf

Les heures et les jours que depuis votre enfance ont tissés nos maux

#

mf

Pour les semer autour de toi
de telle
semes au sein

mf

ser te que ma vie en morceaux te servira de cor - te
pouvait au M^h

La voix d'Abel (en train)

plus tard, je vieillirai pour vous tous de plus haut

~~Handwritten scribbles~~

2
u

Hand A

A

unipartita

32

Movement

shards within

Two empty musical staves, one above the other, with no notation present.

Two empty musical staves, one above the other, with no notation present.

mp
P/P

mp
p

A single empty musical staff line.

A single empty musical staff line.

A single empty musical staff line.

A single empty musical staff line.

A single empty musical staff line.

A single empty musical staff line.

A single empty musical staff line.

A single empty musical staff line.

A single empty musical staff line.

A single empty musical staff line.

A single empty musical staff line.

A single empty musical staff line.

A single empty musical staff line.

A single empty musical staff line.

Handwritten notes and symbols at the bottom right of the page, including a large bracket and some illegible text.

LE RETOUR DU VAINQUEUR

no 15

Agacement

apparition du thème au 1^{er} Acte sur La flamme

trump.
trump.
trump.

1^{er} Acte

Tout le monde se moit sur sa vie

Rumeurs de foule (2nd Acte)

2. Acte

Ben Triumphal

Interlude d'Annunciations

Funérailles Acte II

Lumière

Aytemushe

Chien erant

Lynthe

le fermeur à decouvrir

ce l'ensemble fait pour moi

Man belle mit 'ohsen pl. Cent.

Derer de Peter David

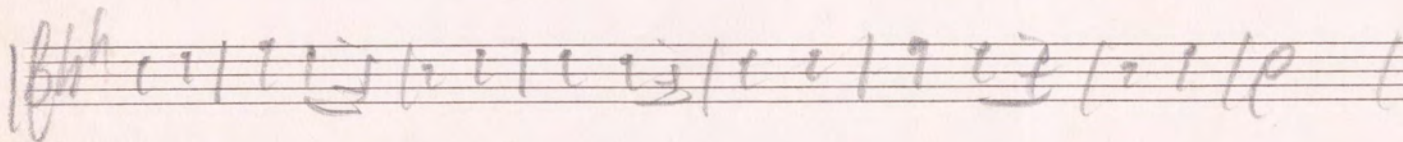
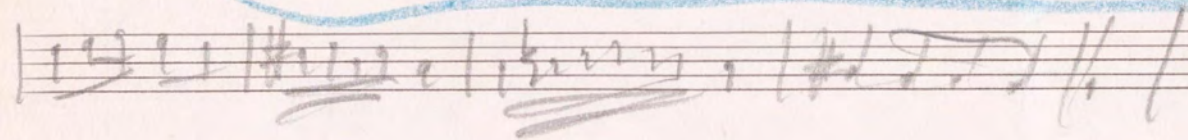
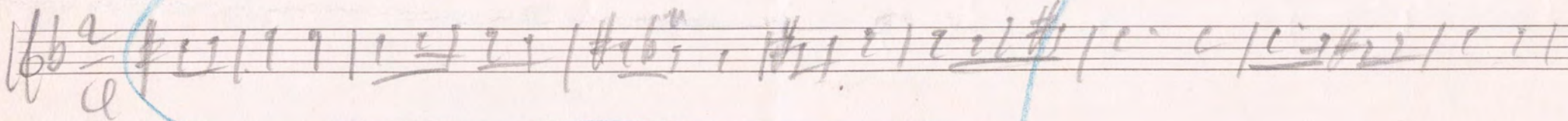
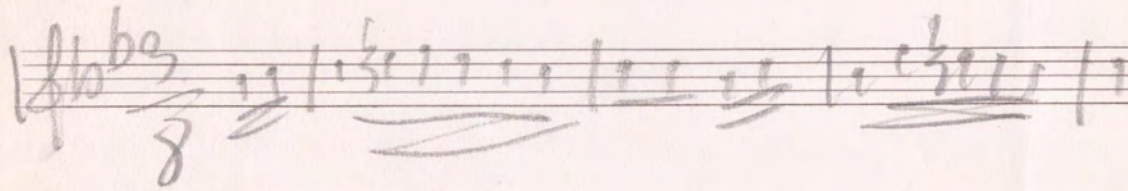

Spis

with
de notes
gum.

20

Dulcet in F#

Capriccio in G#

Dulce (regno)

Duo

3 Acto

p

p

p

p

Duo Solo (cresc. alla 2a parte)

Duo

A single line of handwritten musical notation consisting of a series of notes and rests.

Fin du 1^{er} Acte

Rebut 2nd Acte
cors ou celli

celli

Parsifal
arrange of Duke Allen
Vocal

entrée d'Ortrud (2 Act)

Small handwritten musical notation fragment in the upper right corner.

avec des larmes

Wiederum in Capriccio / Autors ne mel chaus

Sanm hideo le yeur un Millant com un oled

Autors au camp

15 hote non avec les documents

Handwritten lyrics: "Nun an der Welt der Mallekoren"

Handwritten text at the bottom of the page: "Opus 100 in simple and tone in Berg"

Antar

Fin Act II

Handwritten musical score for the first system, featuring a piano part with chords and a vocal line with notes and rests.

amener ce thème par la mélodie de Zobeir 1^{e} 7^{e} 1^{e}
 Ocellard toujours d'une ténor

Handwritten musical score for the second system, heavily crossed out with blue diagonal lines.

debut Act II

Handwritten musical score for the third system, featuring a piano part with chords and a vocal line with notes and rests.

Chœur des Refrains Fin Act II

Handwritten musical score for the fourth system, featuring a piano part with chords and a vocal line with notes and rests.

Fin Modère

Handwritten musical score for the fifth system, featuring a piano part with chords and a vocal line with notes and rests.

5 Juillet

Le document
 sur ce thème

musique de chambre au 1^{er} Acte

finis dans le Douce

Cherbourg

Alla rit. e Marche

Alto et in Horn

chant des Dalcies

solo

choeur

Dieu... mon Dieu C'est moi comme tu es cher

je' mon pauvre petit *(sans rire) (comme un enfant)*
 dans la folie de la confiance

je n'ai prononcé ~~aucune~~ *de* paroles mais il n'y a jamais eu de *tristesse* dans mon cœur

cela je te le jure Annelia dis moi, tout à l'heure

ries tou te bri-dées n'en faisons plus qu'une désor

Handwritten musical score for the first system. The vocal line is in G major (one sharp) and 4/4 time. The lyrics are "ries tou te bri-dées n'en faisons plus qu'une désor". The piano accompaniment consists of chords and some melodic lines.

~~La Cal-rapueucet~~

mai! Non je ne simplor le coura se ^{de ne se faire un vie} ~~de se faire un vie~~ ^{de se faire un vie} ~~de se faire un vie~~

trémolo

Handwritten musical score for the second system. The lyrics are "mai! Non je ne simplor le coura se". There are several annotations: "de ne se faire un vie" written above the vocal line, and "trémolo" written below the piano part. A large "Ped." (Pedal) marking is written above the piano part. The score is heavily crossed out with diagonal lines.

Et sur brasse ^{inspiration} ... Il est peut être encore pour

inspiration

Adm.

Handwritten musical score for the third system. The lyrics are "Et sur brasse" and "Il est peut être encore pour". There is a blue scribble over the piano part. A double bar line is present in the middle of the system. The score is crossed out with diagonal lines.

nous un peu de bar leurs d'ai s'ouie - Nous partirons d'i

Handwritten musical score for the fourth system. The lyrics are "nous un peu de bar leurs d'ai s'ouie -" and "Nous partirons d'i". The score is crossed out with diagonal lines.

jeune homme qui s'est effrayé par un mauvais he...
qui s'est effrayé par un mauvais he...

Andante

ci de le matin vers le pays d'oubli, vers le pays de l'oubli

Andante

re - re A force de tendresse je te console - rai je te guéri

qui s'est effrayé par un mauvais he...
qui s'est effrayé par un mauvais he...
L'opéra est en 3 actes

La Cal

rai Le vrai sage est

Non... Non... toujours entre nous subsisterait l'affreux tourment!

Moderato

qui s'est effrayé par un mauvais he...
qui s'est effrayé par un mauvais he...
qui s'est effrayé par un mauvais he...
qui s'est effrayé par un mauvais he...

qui s'est effrayé par un mauvais he...
qui s'est effrayé par un mauvais he...
qui s'est effrayé par un mauvais he...
qui s'est effrayé par un mauvais he...

2e. *mf* *pp*

celui qui demande à la vie ce qu'elle peut

La Cal. (le venant)

Stapp

le misérable

pp

donner de force et de bon!

Ad. rit.

pp

Il a sorti son couteau de sa poche et rentrelance

Il faut que je le tue le tueur!

Batte all. viv.

La Cal. (le venant)

Il faut bien qu'il le batte

Il se battra comme un chien

Va... laisse-le la haine est trop

Forc. rit.

(avec un effroyable mépris)

belle pour l'a baisser jusqu'à de telles
jeus!

~~illumine~~
(comme un père)

~~pardonnez moi!~~
~~comme si l'un pardonne moi-même à un pauvre des~~

Molto

(avec un soupir triste) ~~but into~~

~~que di n'est - pas aimé -~~
~~que di n'est - pas aimé -~~
~~que di n'est - pas aimé -~~

cel

(le premier dans
sur bras)

page 107

