

Violon

(Le Chapeiron)

Dans les Vignes

(orch. 8)

Gabriel Villayon (un acte)
alt. 1^{er} 2^{es}

Ouverture (Moderato)

Empty musical staves at the bottom of the page.

all.^o = No. 10^{to} gluck. **Duo.**

Introduzione *2^a viol.*

pp *poco sordini.*

Violon.

pp *poco sordini.*

Viol. *arco* *rit.*

pp *poco sordini.*

Viol. *arco* *rit.*

pp *poco sordini.*

Viol. *arco* *rit.*

pp *poco sordini.*

Viol. *arco* *rit.*

pp *poco sordini.*

Viol. *arco* *rit.*

pp *poco sordini.*

Viol. *arco* *rit.*

pp *poco sordini.*

Viol. *arco* *rit.*

pp *poco sordini.*

Viol. *arco* *rit.*

pp *poco sordini.*

Viol. *arco* *rit.*

pp *poco sordini.*

- col canto* (top right)
- all: animato* (middle right, in red)
- arco* (middle left)
- U lunge. tridante!* (middle left)
- ff* (multiple instances)
- rit.* (multiple instances)
- all: animato* (middle left)
- ff* (multiple instances)

- a tempo* (left margin)
- coll: canto* (middle right)
- clari* (middle right)
- a tempo* (middle right)
- all: No* (middle right, in red)
- clari* (bottom right)

- luti* (lute) at the top.
- a tempo* in the second staff.
- arco* (arco) and *arco armonia* in the third staff.
- mf* (mezzo-forte) in the fifth staff.
- rit.* (ritardando) in the sixth staff.

Romance Comique.

No. 3

- tr. Madeline Madeline* (trumpet) in the first staff.
- tr. Madeline* in the second staff.
- mf* (mezzo-forte) in the third staff.
- col canto* (colla voce) in the fourth staff.
- rit.* (ritardando) in the fifth staff.

No. 4

~~Duo Final Desoin d'une Faineuse Lessive~~

- arco* (arco) in the first staff.
- mf* (mezzo-forte) in the first staff.
- clav. trinc.* (clavichord) in the first staff.
- f* (forte) in the first staff.
- arco* (arco) in the first staff.
- mf* (mezzo-forte) in the first staff.
- arco* (arco) in the first staff.

Violon
no 2

(L. Elgarsson) Dans les Vignes

(orch. de chambre)

Ballet Villageois

all.^o deus. (un acc.)

Ouverture (Introduction)

f

f

f

f

f

f

f

f

f

Duo.

f

f

f

Finny vite.

D

E

F

cris...

G

Complet de scene
No 2

Puella

B

all. viv.

Romance Comique # # #
No. 3

Dom Final 4
No 4

Fin

2^{me}
Violon

(P. Chapuis)

Taus les Vignes

(orch. S. L.)

All^o *lento*

(Cablem Vilsaquis)
(un acte)
la nature

Overture (Revue)

fin de l'Overture

No. 1

all. $\frac{1}{2}$ $\frac{2}{4}$ $\frac{3}{4}$

Duo

introducing

Sordine

mod. 2

all. $\frac{1}{2}$ $\frac{2}{4}$ $\frac{3}{4}$

mf. *ppp.*

arco.

tr.

ff.

dim.

ppp.

ppp.

cris.

(Couplets u scene)

N^o 2

Balletto

C

volti Subito.

Final No. 4

Final

tois

f

Alto

(L. Chagnon)

Dans les Vignes

Ballet de Villageois

(orch. d. l.)

All^o Deiso (un acte)

ff^o ad libit.

Overture (Primitif)

Annotations and markings include:

- arco.* (arco)
- mf.* (mezzo-forte)
- cris.* (crescendo)
- allegro*
- inarcato ff*
- animato un poco*
- cris.* (crescendo)

Empty musical staves at the bottom of the page.

All^o Ho^o Ho^o

Duo.

No^o

introduction

F

*Memoria Comique
No 3*

*Duo Final
No 4*

Violoncello

(P. Elapsson)

Dans les vignes

(orch. S. B.)

Ouverture (Pédale) *all^o deciso*

Duo

all.^o No. 12 Solo Duo.

No. 12

Soundine.

2 *ultra la Soundine*

piu arco
forse piu
forse piu

19 **B**

arco
mp.
sempre p.

rull. poco a poco **C**

f

piu p
f

f

D

rit.
f

f

f

E

f

rit.
f

Solo.
col canto.
f

Complet^o in Scene

buon tempo vite.

Empty musical staves at the bottom of the page.

Solo.

B *All^o vivace*

Romance Comique

And^{te}
3/4

And^{te}

Violoncello

Prague (L. Elgar) dans les vignes

(orch. J. Lemaire)

All.^o deciso

Ouverture (Prélude)

Fin de l'ouverture

all^o = $\text{K} \text{ } \text{G} \text{ } \text{D} \text{ } \text{A}$

And. A

$\text{No}^{\circ} 1$

16
4
2
pizz arco pizz

arco pizz

19
2
pizz

arco. pizz

7
pizz

8

9

E
f b o f b o f b o f b o

2 4 5 6 7 8

F
pizz - arco

14 20

rit.
f

all^o
piu vite. f

f f f

Caprice de Sém. No 2

Momane unique No 3

No. 1 Duo Final

Four empty musical staves at the bottom of the page, consisting of four horizontal lines each, with no notation or markings.

Violoncelle

(L. Chappisson.)

Dans les vignes
(Ballet de village)
(un acte)

(orch. F. L.)

Ouverture (Reduite) *allegro* *moderato*

Empty musical staves at the bottom of the page.

All^o No. 16

Duo.

A

No. 1

16

19

B

Completio in C

C. B. / (L. Chafignon)

Dans les Vignes
(Ballet d'opéra)
(un acte)

(orch. de L.)

Allegretto Deciso

Overture (Reduite)

Empty musical staves at the bottom of the page.

all^o *And^{te}*

Duo.

A

Solo.

No. 16

16

pp. p. p. f. arco rit. p. p. p. 19

B

arco rall. pp.

C

p. f. arco rit.

D

p. f. arco rit.

p. f. arco rit.

p. f. arco rit.

E

p. f. arco rit.

p. f. arco rit.

F

p. f. arco rit.

p. f. arco rit.

p. f. arco rit.

G

p. f. arco rit.

p. f. arco rit.

all^o 2/4

all^o animato

Complet d'Scene

No 2

rull.
all. No 2
Molto un poco
f
pp

Romana Comique

No 3

f
p

Duo Final

No. 4

Five empty musical staves at the bottom of the page.

1^{re} Flute

(L. Chapuisson)

Dans les Vignes
(Babelum villageois)
(un acte)

(orch. S. C.)

Piccolo

Overture (Reduite)

Empty musical staves at the bottom of the page.

No. 1
A

All.^o *Petite flûte.*
Moderato

3 Duo

Complet a Scene - Petite Flute

G^o Flute

Promena Comique

Duo Final

No. 1

rit. 2

all. No. 16

Finis

2^{me} Flute

(L. Chapuisson)

Chans les Vignes
(Balsam Villageois)
(un acte)

(orch. d. luy)

Allo-Deciso

Overture (Revue)

Main body of handwritten musical notation for the Overture. It consists of five staves. The first staff has a measure rest of 8. The second staff has a measure rest of 5. The third staff has a measure rest of 5. The fourth staff has a measure rest of 5. The fifth staff has a measure rest of 16. The notation includes various rhythmic values, accidentals, and phrasing slurs.

Canto Solo

Fin de l'Overture.

Four empty musical staves at the bottom of the page.

No. 1

All^o *Molto*

Duo

flute Solo.

5 8 13 10 B C D E F

11

No. 2

Complet de Scene

Solo 1a

Molto

all^o *Molto*

Romance Corinque
No. 3

Five empty musical staves, each consisting of five horizontal lines, located at the bottom of the page.

Duo Final

No. 4

4

7 11

14

16

Solo

Fin

Five empty musical staves, each consisting of five horizontal lines, arranged vertically. They are intended for additional musical notation.

Saut-bois

(L. Capriçon)

Dans les Vignes
(Bibleau Vallageois)
(un acte)

(orch. S. L.)

4

Overture (Révisé) All.^o Deuiso

fin de l'ouverture

all^o *Andante*

Andante

No 1

No. 3

Complet. u. Scene

Romance comique. *molto* Canto. Solo

Duo. final.

Clarinete
en si b

(L. Clappon)

Dans les Vignes
Tableau Villageois
(un acte)

(orch. 8-12)

Ouverture (Reduite)

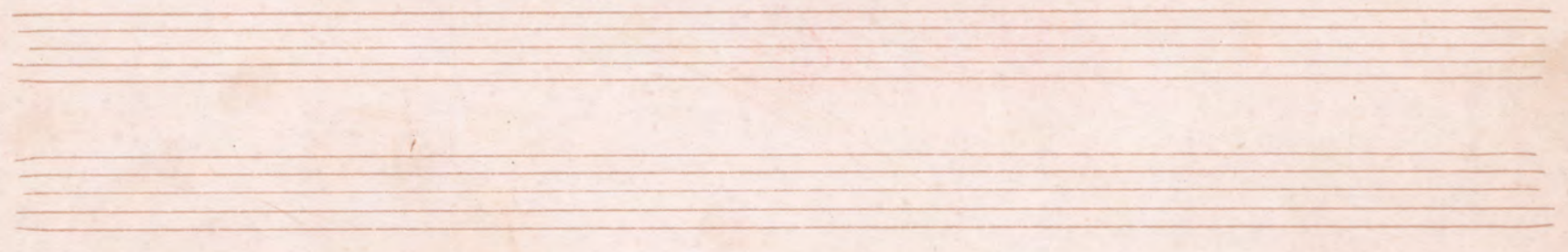

en Si b

all. No. 10

Duo

Couplet de Scène

Léger

en la b

Promenade Comique

en la b

Off No 11 Duo Final = 2

d. en Sib

Four empty musical staves are located at the bottom of the page, providing space for further notation or a continuation of the piece.

*En C^{ur}
en 2e*
(P. Chupisson)

Dans les Vignes
(Babelou Villayon)
(un acte)

(orch. d. L^{uz})

Overture (Réduite) *Allo* *Beiso* $\frac{2}{4}$ *15* *Solo.* *4*

No 1 **B** *Duo* *all^o* *19* *en FA* *Futile* *en ut*

multi subito.

1. *All^o*
cres... 1 2 3 4 5 6 7 21

Comptin Scene
No. 2 *en la* C 4

all^o No. 2
1 2 3 4 5 17

Romance Comique.
No. 3 *en la* C 3

Duo Final
No. 4 *Si b* C 4

19
1 Solo

Fin

2^{me} Cor
en re

(L. Chapuisson)

Dans les vignes
(Bibleau n. 184 Gev.)
(un acte)

orch. d. 4^{es}

un Seul

Ouverture (Reduite) *All.^o Deciso* $\frac{2}{4}$

Complète Scène *No. 2* $\frac{2}{4}$

all^o *maestri* *ritu* *ritu*

Duo
No 1

Pro manna techniqu.

Duo Final

*Ornamente
Coulisse*

(S. Schissou)

Dans les vignes
(Belleme village de France)
(un acte)

(orch. S. Schissou)

Overture (Révisée) *All^o Deiro* 4

Fin de l'Overture

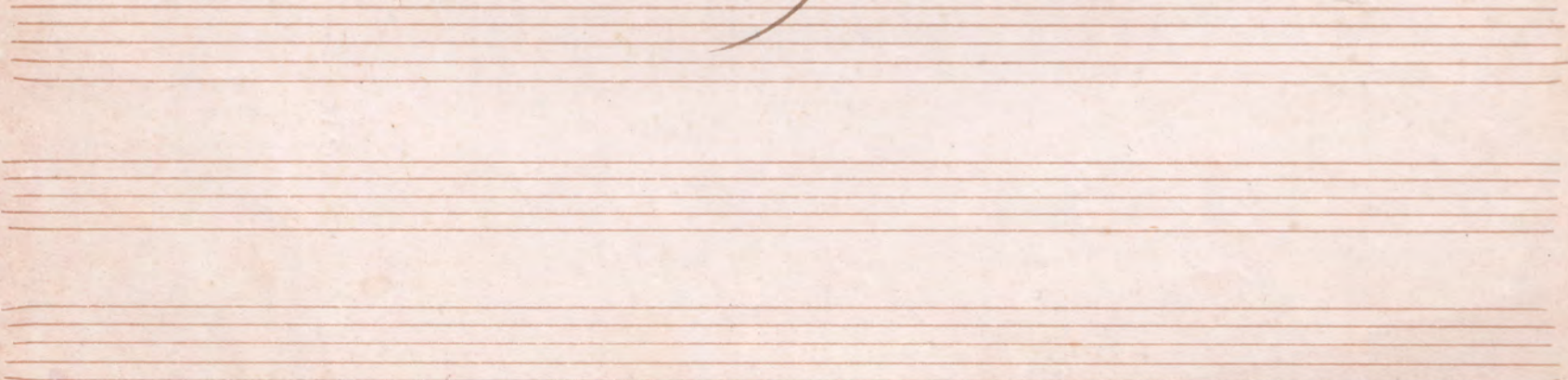

Duo

27 *A* *Sostenuto*

20 *C* *ppp.*

2 *D*

10 *E*

22 *F* *Armb.*

31

6 *B* *Allegretto*

4 *Allegretto*

Allegretto

Completamente *C* *Sum*

molto

mf.

pp

ppp

mf.

pp

ppp

mf.

pp

ppp