

VILLE DE CAEN  
ARCHIVES

Handwritten notes and a circular stamp in the top right corner. The stamp contains the text "RECEIVED" and "JAN 10 1881".

Handwritten notes in the upper middle section, including the word "Faint" and other illegible scribbles.

Extensive handwritten notes and scribbles covering the lower half of the page, including the word "Faint" and other illegible markings.

Les beaux Dimanches -

*l'opéra*

*lento et molto* ritornello

*l'opéra*

*plus*

For Hamlet

Debut de l'interlude

[Basso]

un lieu rose

In Chair à l'entrée de la porte

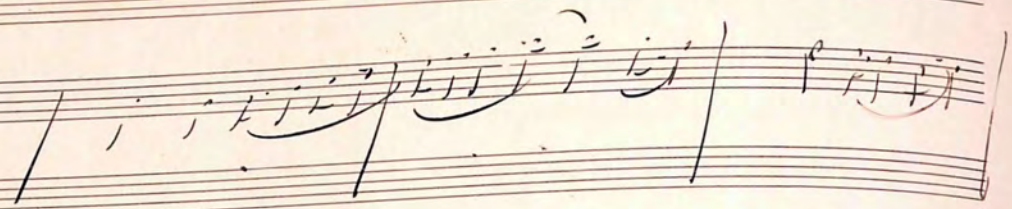
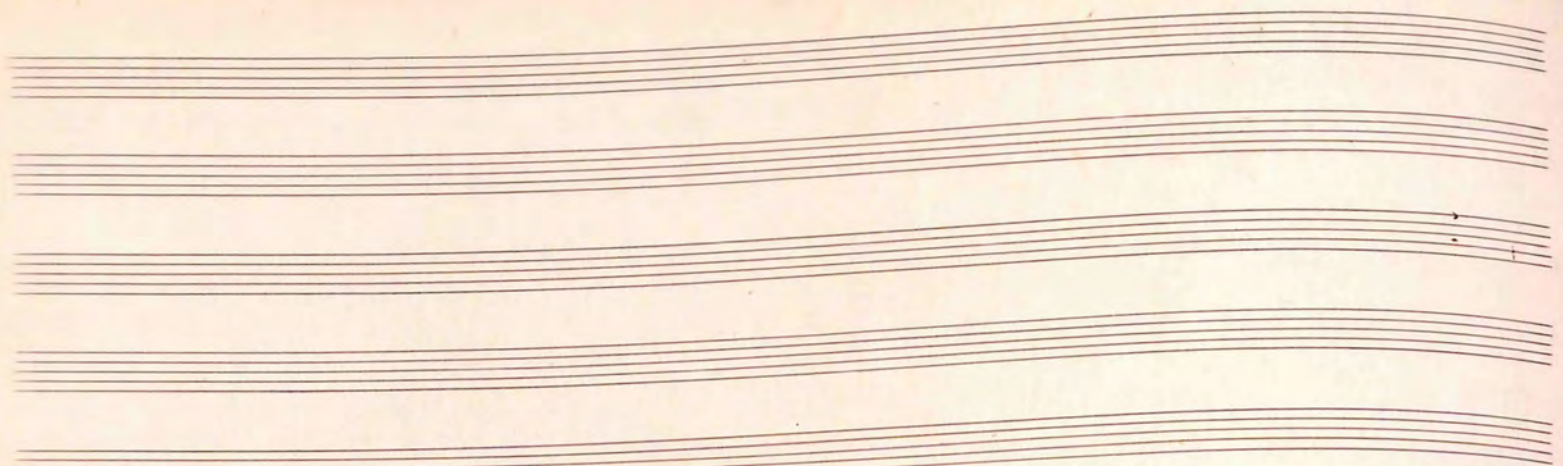

*ari de Ballet.*

*mit de Carnaval*

*sviluppo*

Handwritten musical score for piano, continuing from the previous system. It features a melodic line with slurs and accents, indicating a development section.

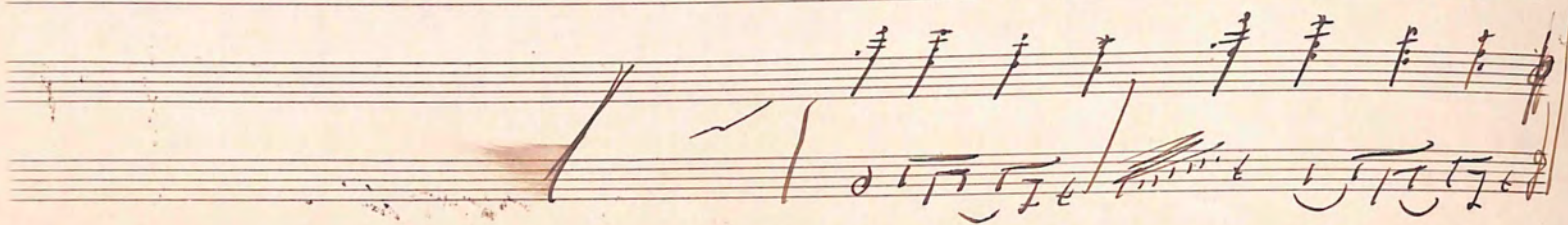
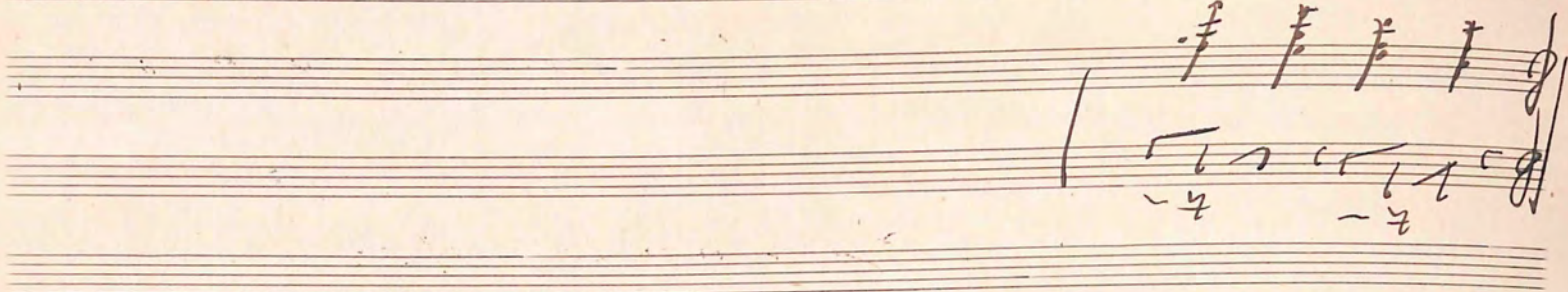
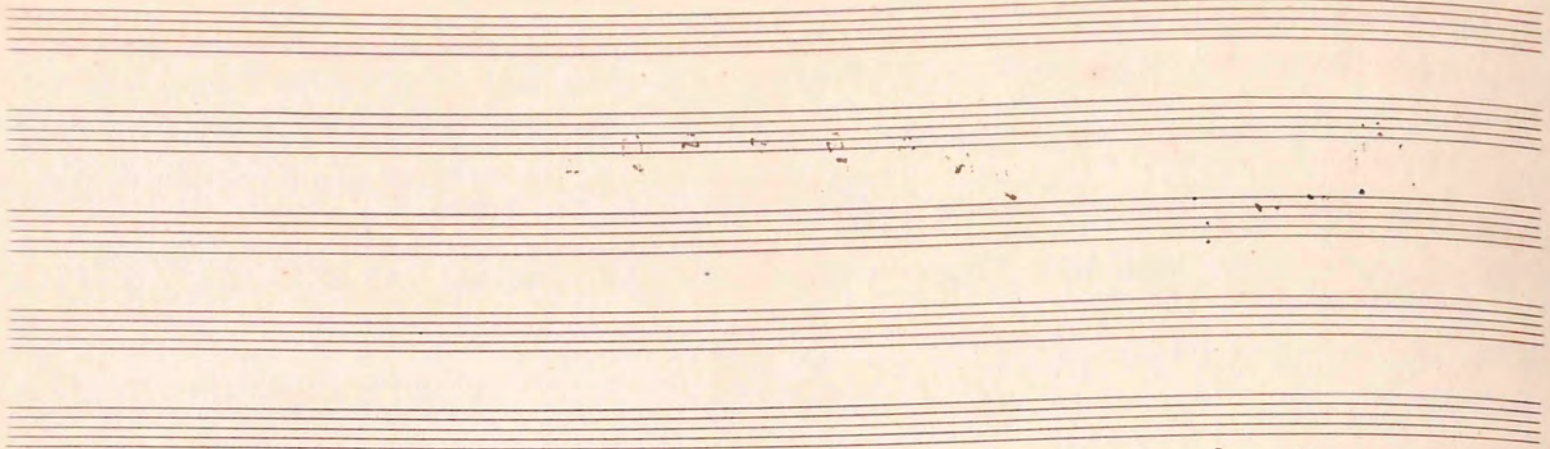

La bouillotte chantée sur le feu

Duet en solo  
 pour deux voix  
 avec piano

9/8  
 2/4  
 3/8  
 1/4  
 1/8  
 1/16  
 1/32

Four empty musical staves on a page, showing the five-line structure of each staff. There is no notation on these staves.

*Handwritten signature or text at the bottom of the page, possibly reading "L. Beethoven".*

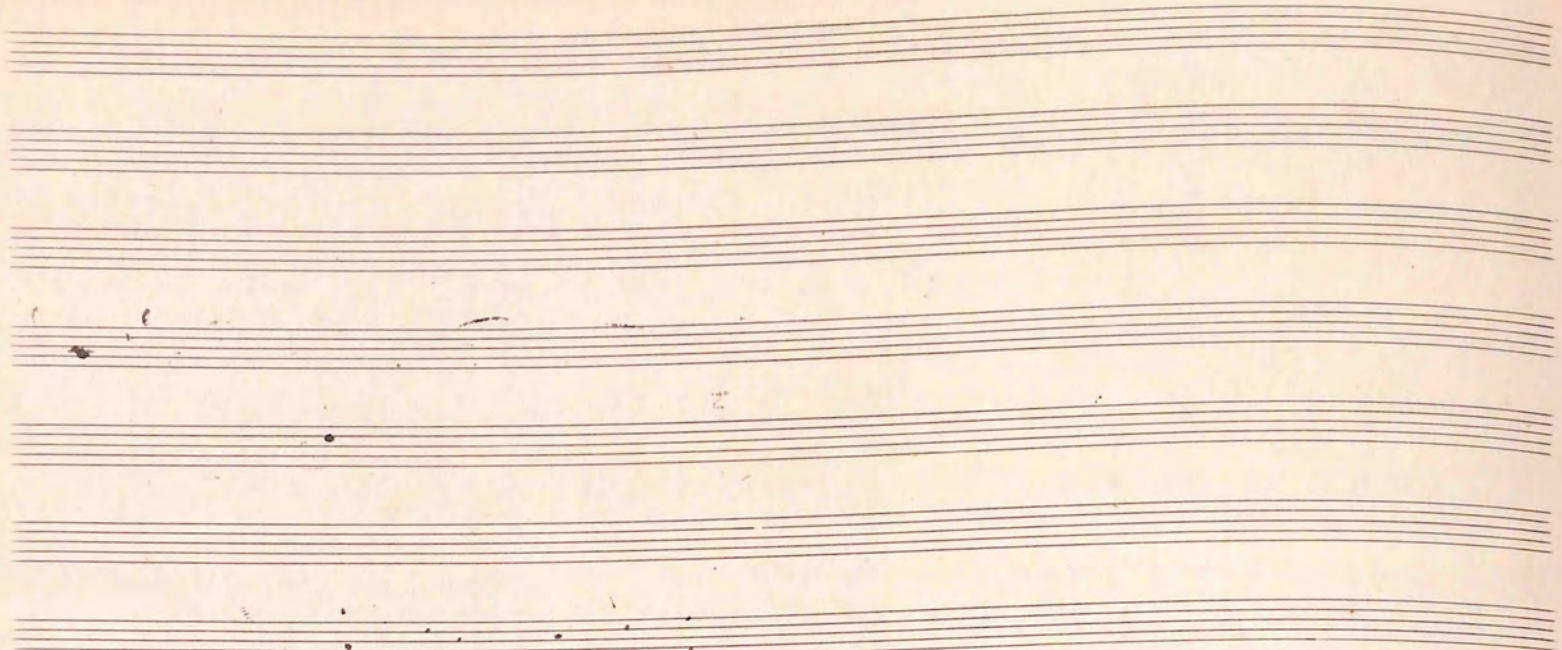

*Handwritten text:* *Handwritten text*

Autumnale

L'Autumnale vient

!!!

Handwritten signature in blue ink, possibly reading "C. J. ...".

Gromlaine

2. Act.

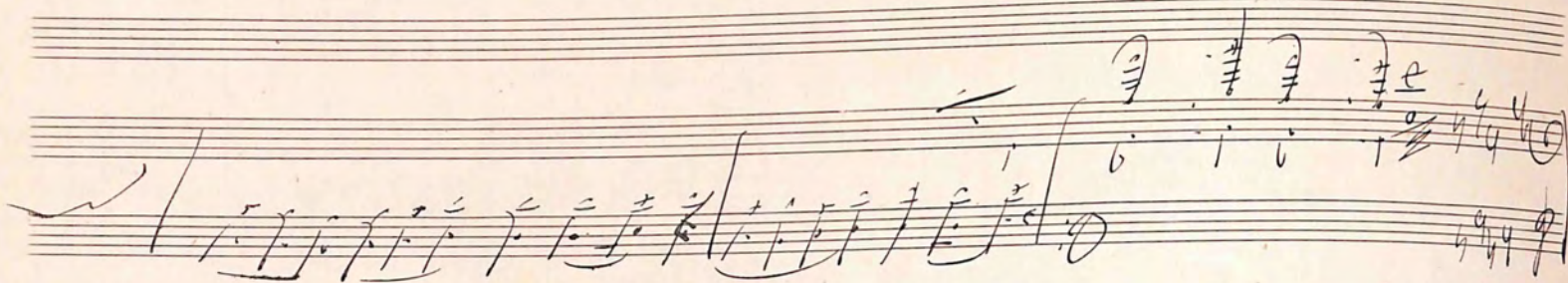

Handwritten text at the bottom of the page: *Erstmal* (written vertically on the right), *Erstmal* (written horizontally in the middle), and *Erstmal* (written horizontally on the left).

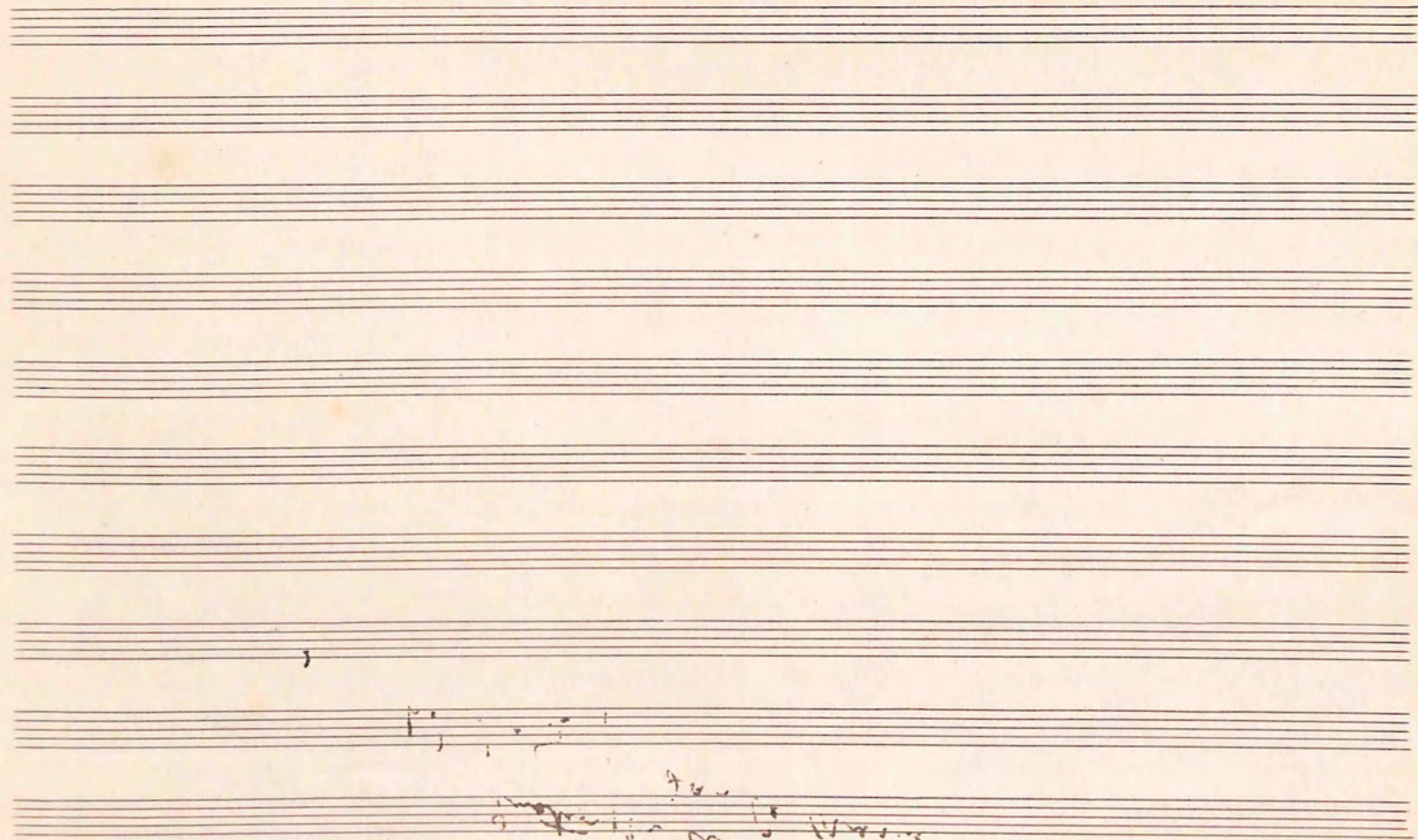

Four empty musical staves, each consisting of five horizontal lines, arranged vertically. They are currently blank, with only some faint pencil marks or bleed-through visible.

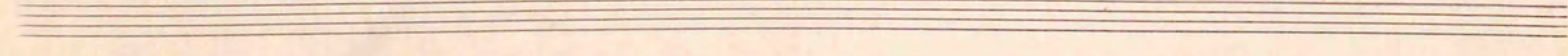
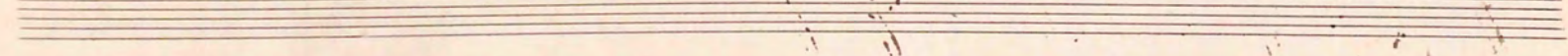
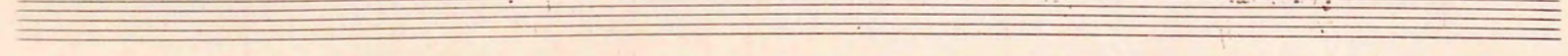
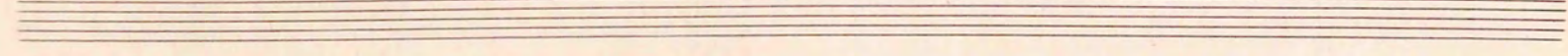
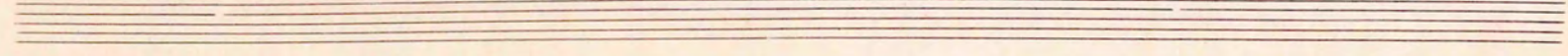
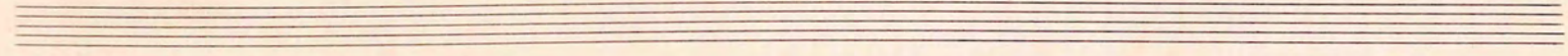
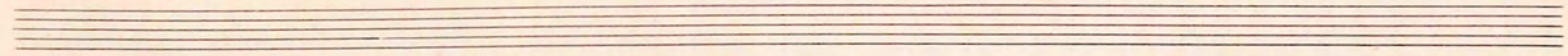
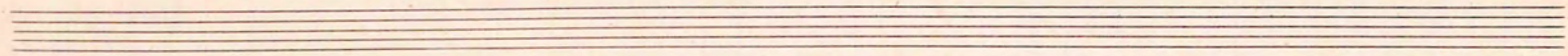
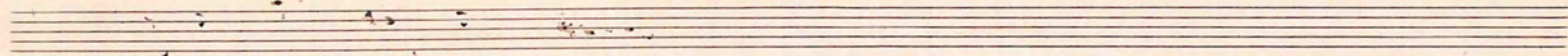
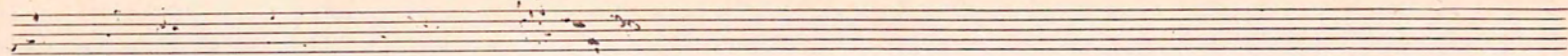

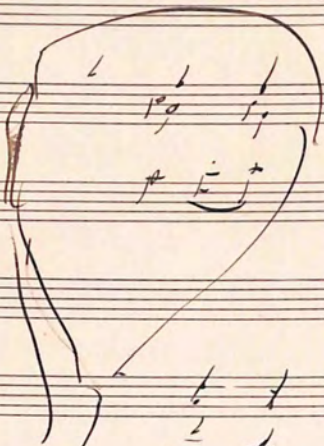

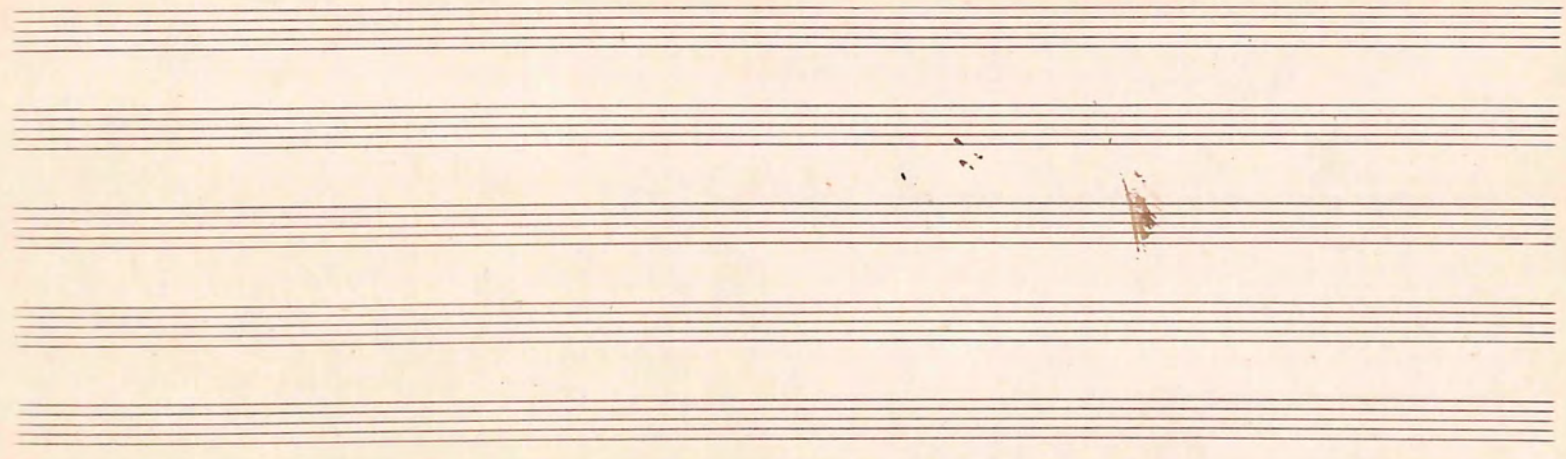

L. Han

Chant de la Danse

Bewegungen

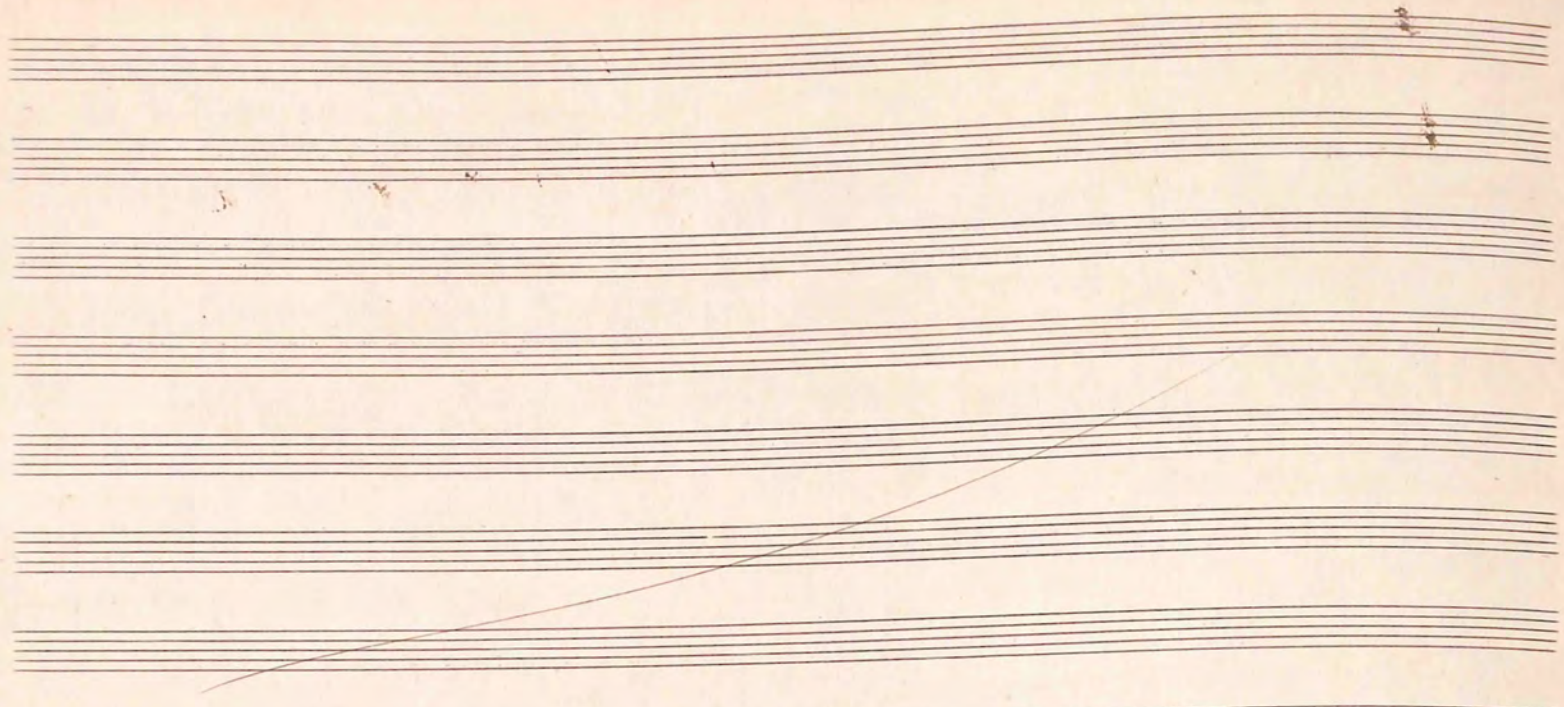

Handwritten text on the bottom two staves, written in reverse order from right to left. The text includes the name "I. D. Jones" and "Peters & Young".

I. D. Jones  
Peters & Young

*Faint handwritten text or markings, possibly a signature or date, located in the lower right area of the page.*

- Staff 1 (top):** Features a vertical line with a curved top, followed by a series of horizontal lines. There are some faint markings that could be interpreted as notes or rests.
- Staff 3:** Shows a series of notes with stems and beams, some of which are crossed out. There are also some vertical lines and other markings.
- Staff 4:** Contains a series of notes with stems and beams, some of which are crossed out. There are also some vertical lines and other markings.
- Staff 5 (bottom):** Features a series of notes with stems and beams, some of which are crossed out. There are also some vertical lines and other markings.

The overall appearance is that of a rough draft or a highly expressive, gestural musical score. The handwriting is fluid and somewhat chaotic, with many lines and notes being crossed out or scribbled over.

Le mouvement de la main la suite

Adieu

Marche m. Solo

rit.

rit.

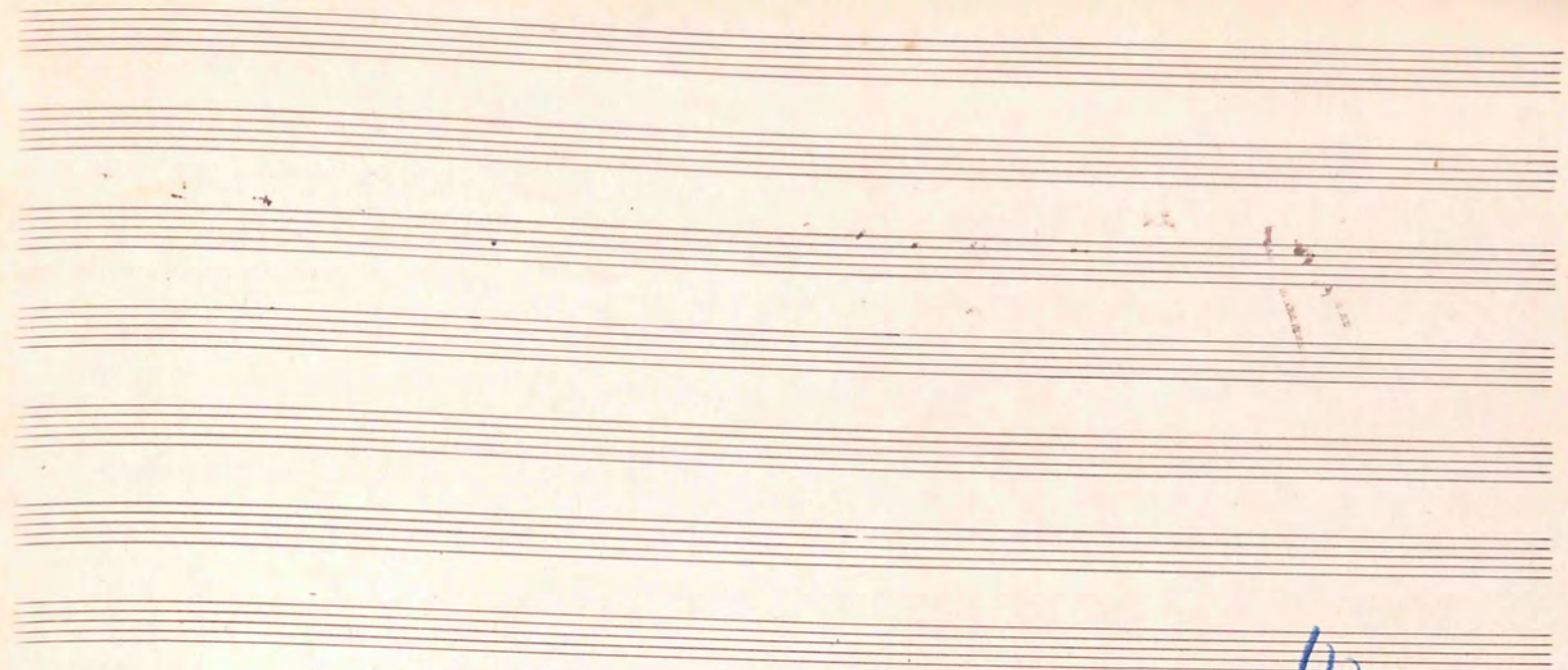

un tempo

W. A. Mozart

Handwritten text, possibly a name or signature, written upside down on a staff.

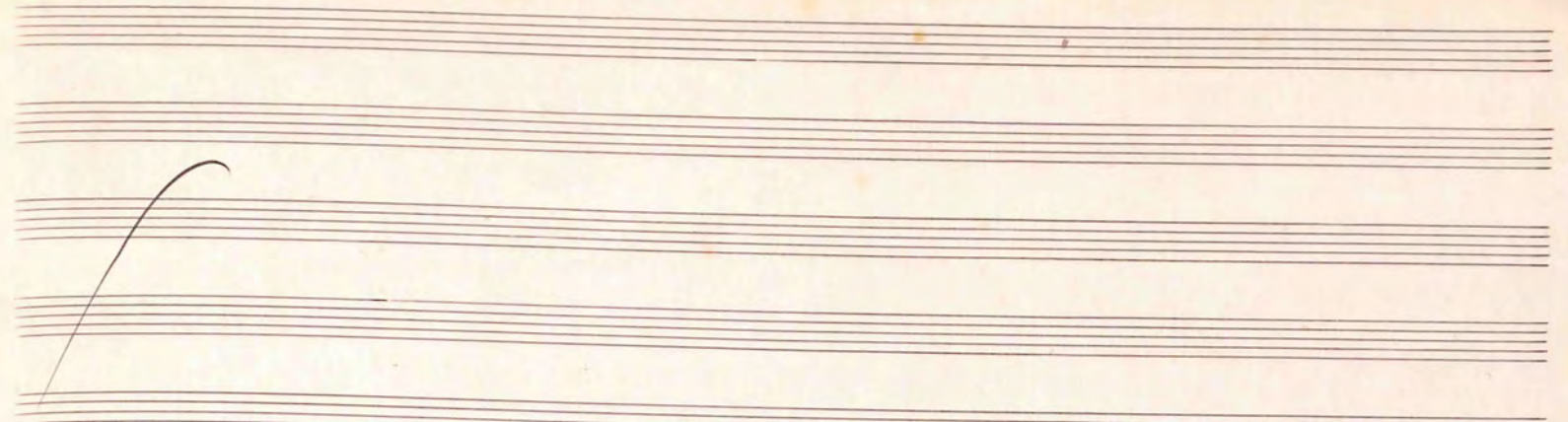

Le Chant de la Danse et du Mer

suave

Five empty musical staves.

Cheranches de Mayo

Es lebe die Freiheit

Four empty musical staves, each consisting of five horizontal lines, arranged vertically.

Chorus

In concert chanté à l'orchestre

1

(2)

11  
12  
13  
14  
15  
16  
17  
18  
19  
20

21

22

23

24

25

