

MUSIQUE

centen de mias  
colores esche n 2 James  
1 1/2 res  
lento Alperena

MUSIQUE

Quint de clarinet

vin <sup>11</sup>da

Multi flute - ~~with 5 or 6 notes~~  
per oullis per petuel sur  
5 ou 6 notes

Dann die Stelle

daß dann noch weiter

was im Lauf

Marche militaire

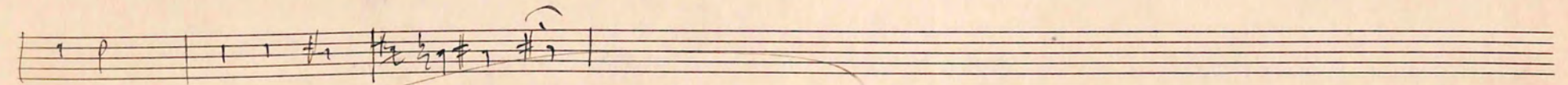
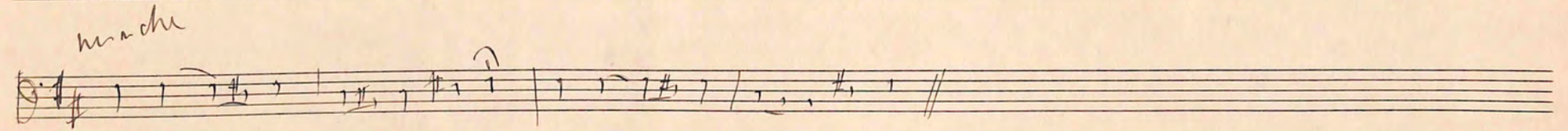
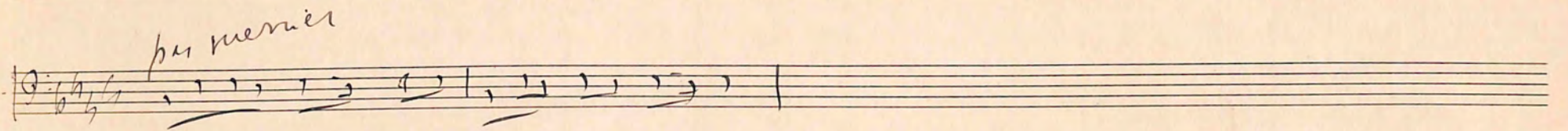
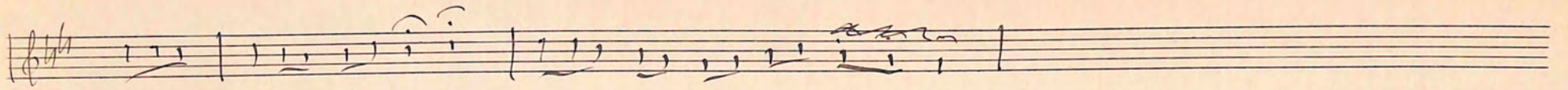

fife, musette, destouka

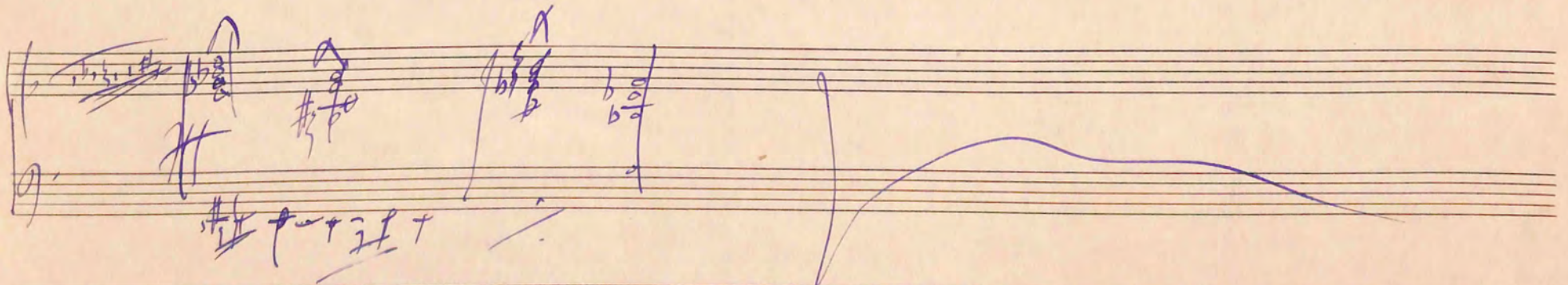

le chœur double  
par de nos jours

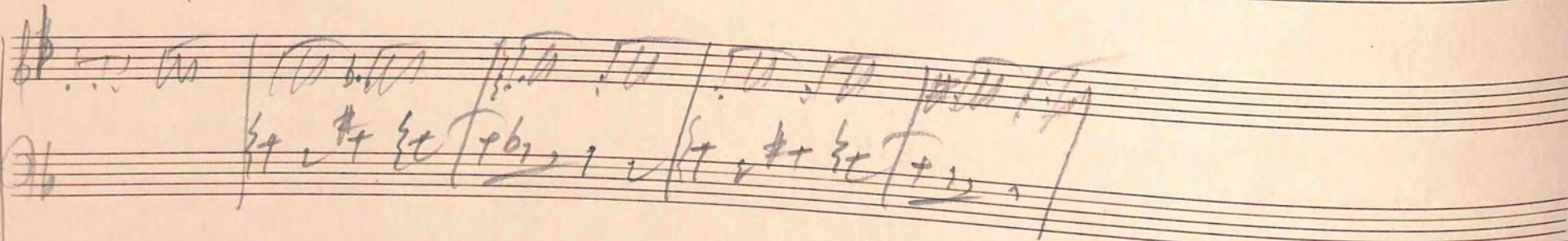
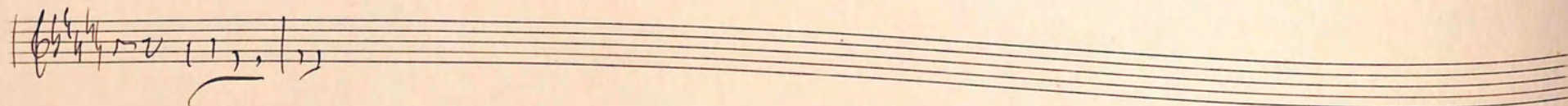
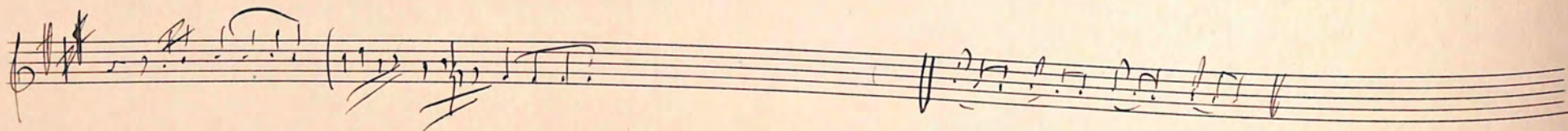
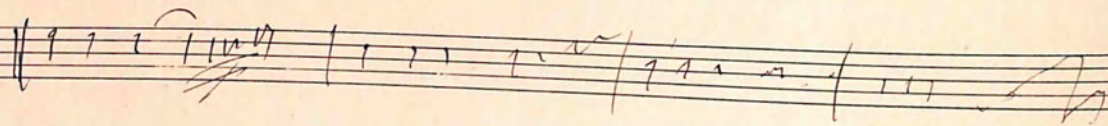

*fine*  
*Adieu*

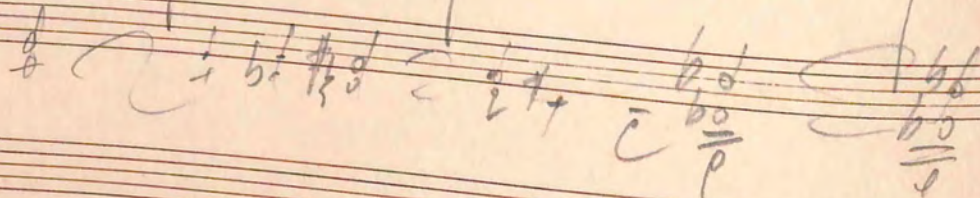

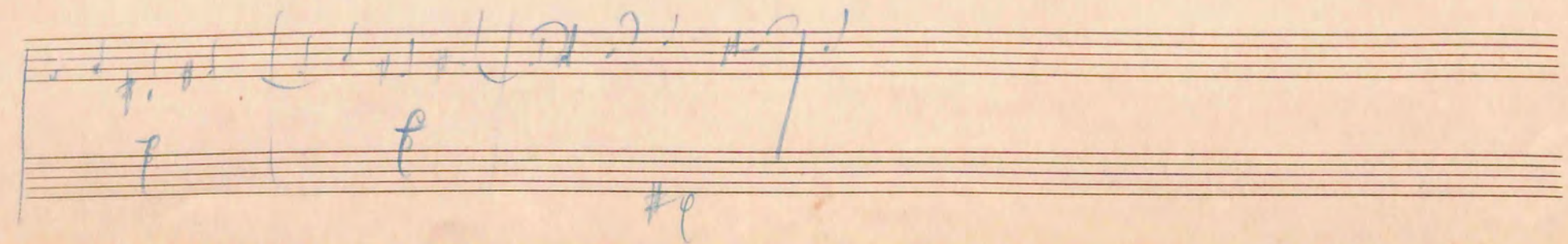
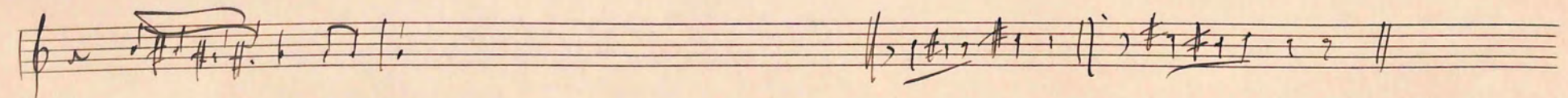
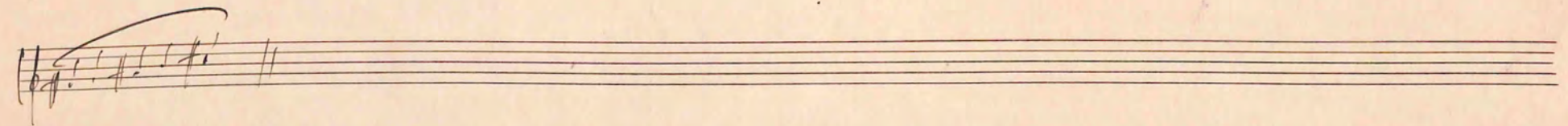
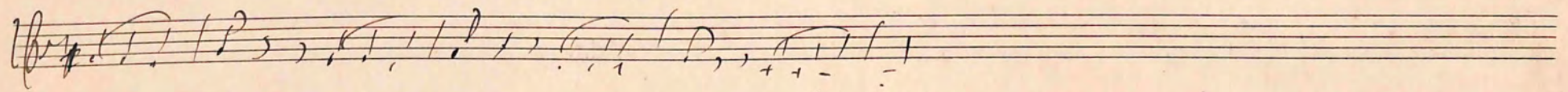
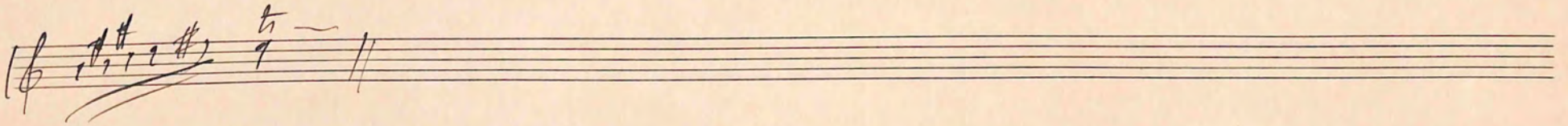
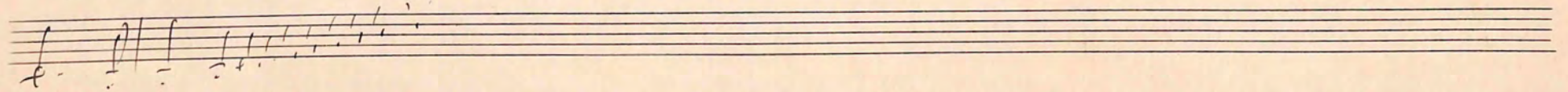
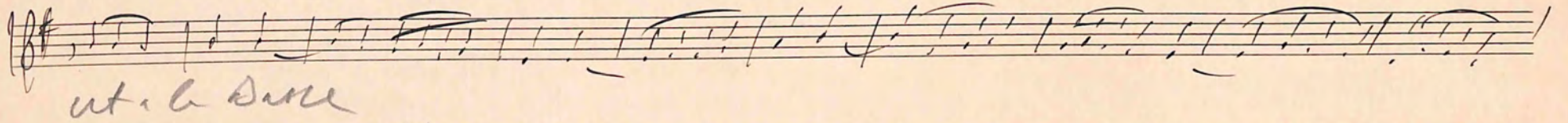
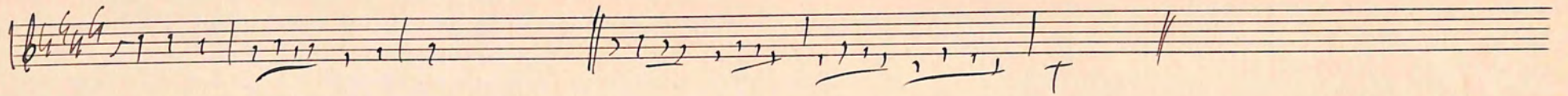

Lyrics  
Sub

Several empty musical staves are visible at the bottom of the page, indicating that the music ends in this section or that the rest of the page is blank.

Peter Westwood

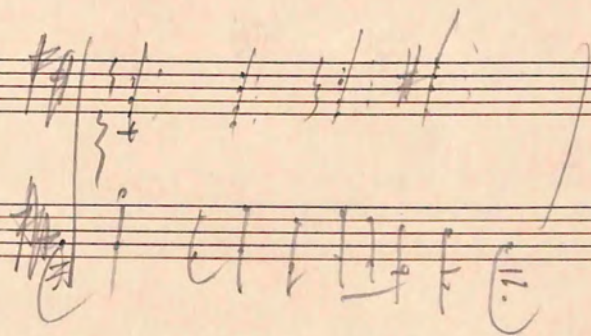
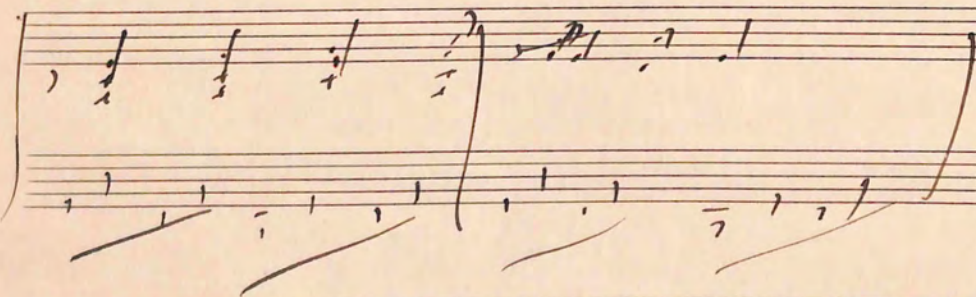
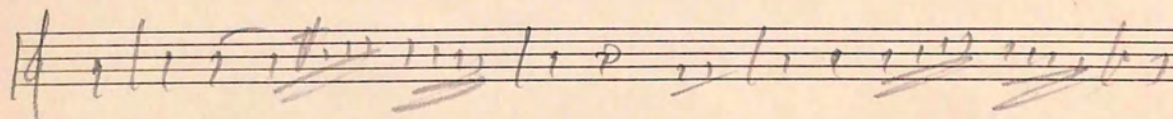
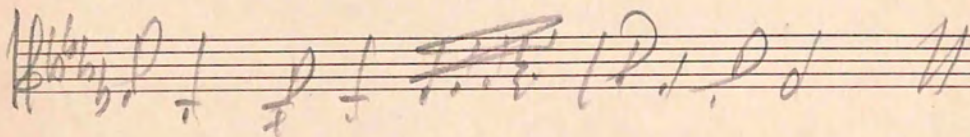
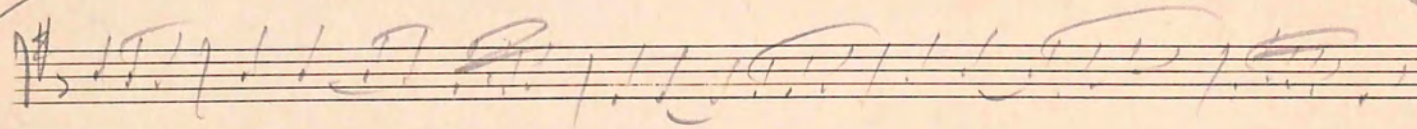

allegro

*Lu* ~~*rit*~~ *fin*

La soubre mita to pherux 8 Etors don el pafemir

*mi mi*

repuzen  
210

*2 p*  
*Eika*

*Mauri, Mauri auri - Acta III*

*apice*

Lustern - final 12 Ach

fin de regard

fer

a tempo

Fluor

Drei der besten  
kommen vor

früher wie bei den anderen Jahren  
Mittag behalten

chies  
Pm 22

*rit  
min*

*rit  
min*

*rit  
min*

*rit  
min*

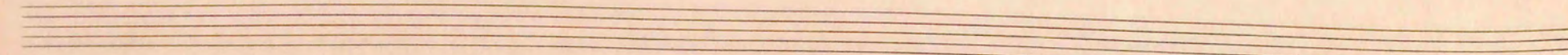
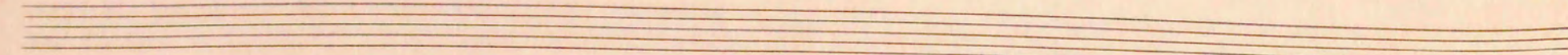
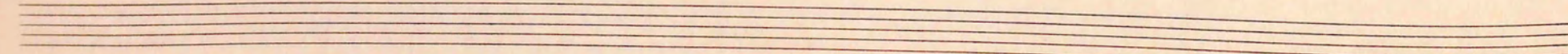
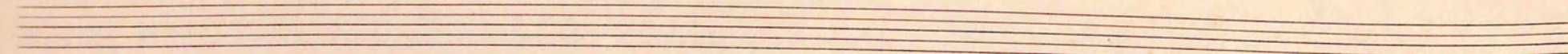
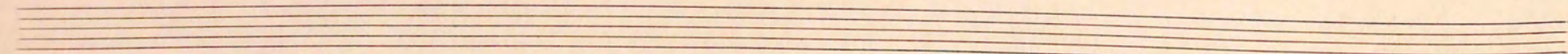
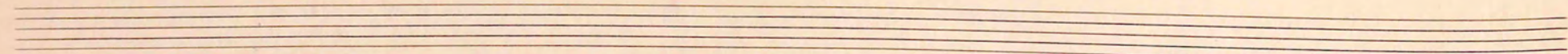
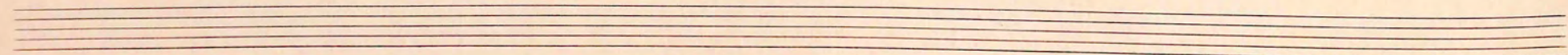
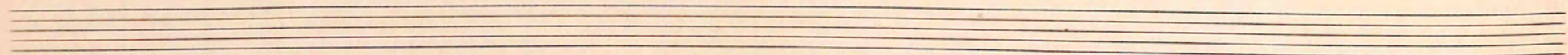
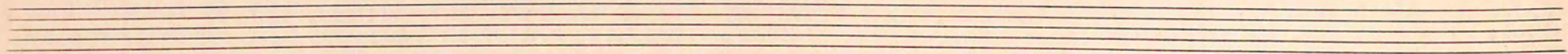
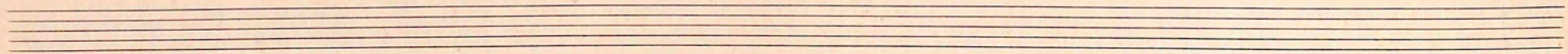

*donnell* *asaphias* — *tu. collis de sapient* *et la tri om de nei* *ce*

7/7

*in breuere* *celis qui sunt me. sa* *per et* *in marcatu*

*te factu*

Vif - vint de l'abord 3. Tableau

Acte II en 2 Tableaux

finir par le duo en finissant  
le duo par un  $\text{un} \text{ } \text{un} \text{ } \text{un}$   
de 2  $\text{un}$

au début de 2. Tableau  
place un chœur de Reclus  
qui allant de quinzaines et de  
bricks sur la place - la lamentation

de Zohier - puis le récit amusant  
du voyage par Zohier - et au centre  
attaché, ça qui  
est fait

Duo Melika Noh

*ari piano*

Five empty musical staves.

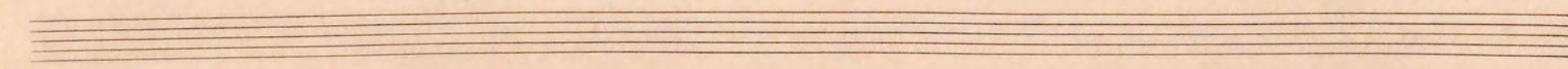
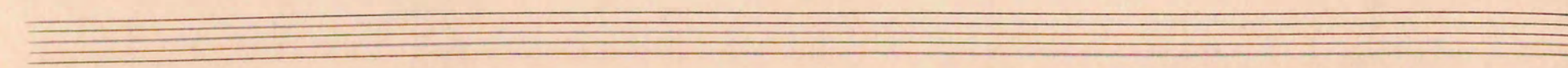
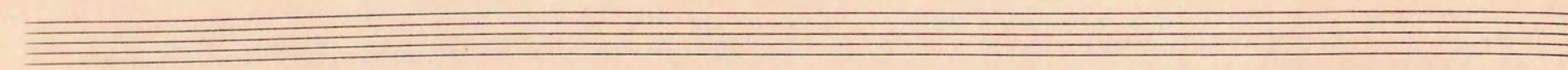
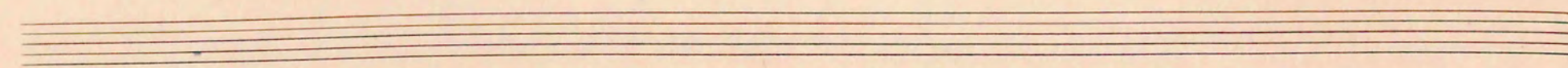
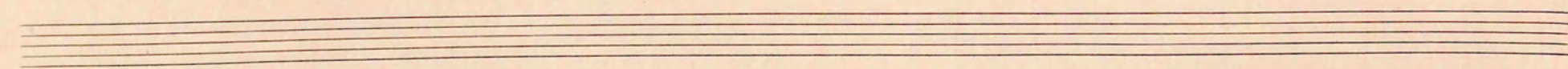
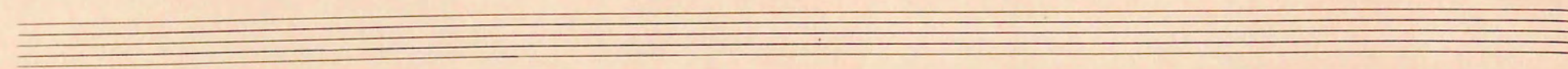
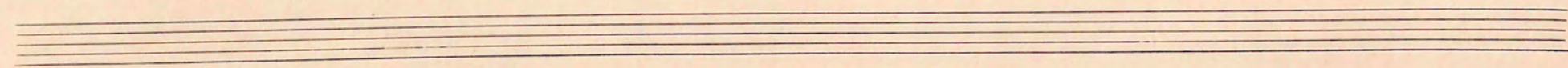
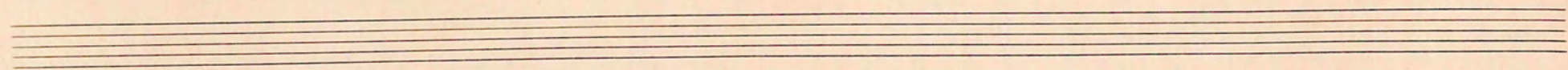
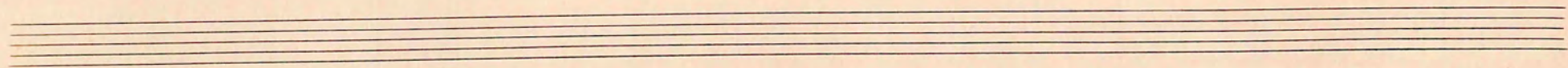
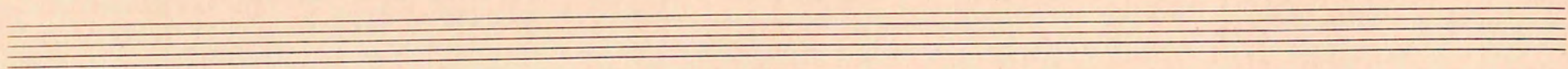

Recueil pour l'usage

A series of ten empty five-line musical staves, arranged vertically, occupying the lower two-thirds of the page. Each staff consists of five horizontal lines.

schema en cas de coupure en 2 Tableaux + des 2 - Hete

commencer par le choeur de des ces  
sur ce theme developpe puis la Cancellation  
et s'acheve

puis le Recit de Christ

omin developpe

Il s'agit de la mort

*al mer.*

Four empty musical staves at the bottom of the page.

Four empty musical staves, consisting of two grand staves (upper and lower staves) and two blank staves below them.

Chant de Victoris - Hymne aux Neiges

rythme

melodie

les vers ont 2 vers unis et (un) (autre)

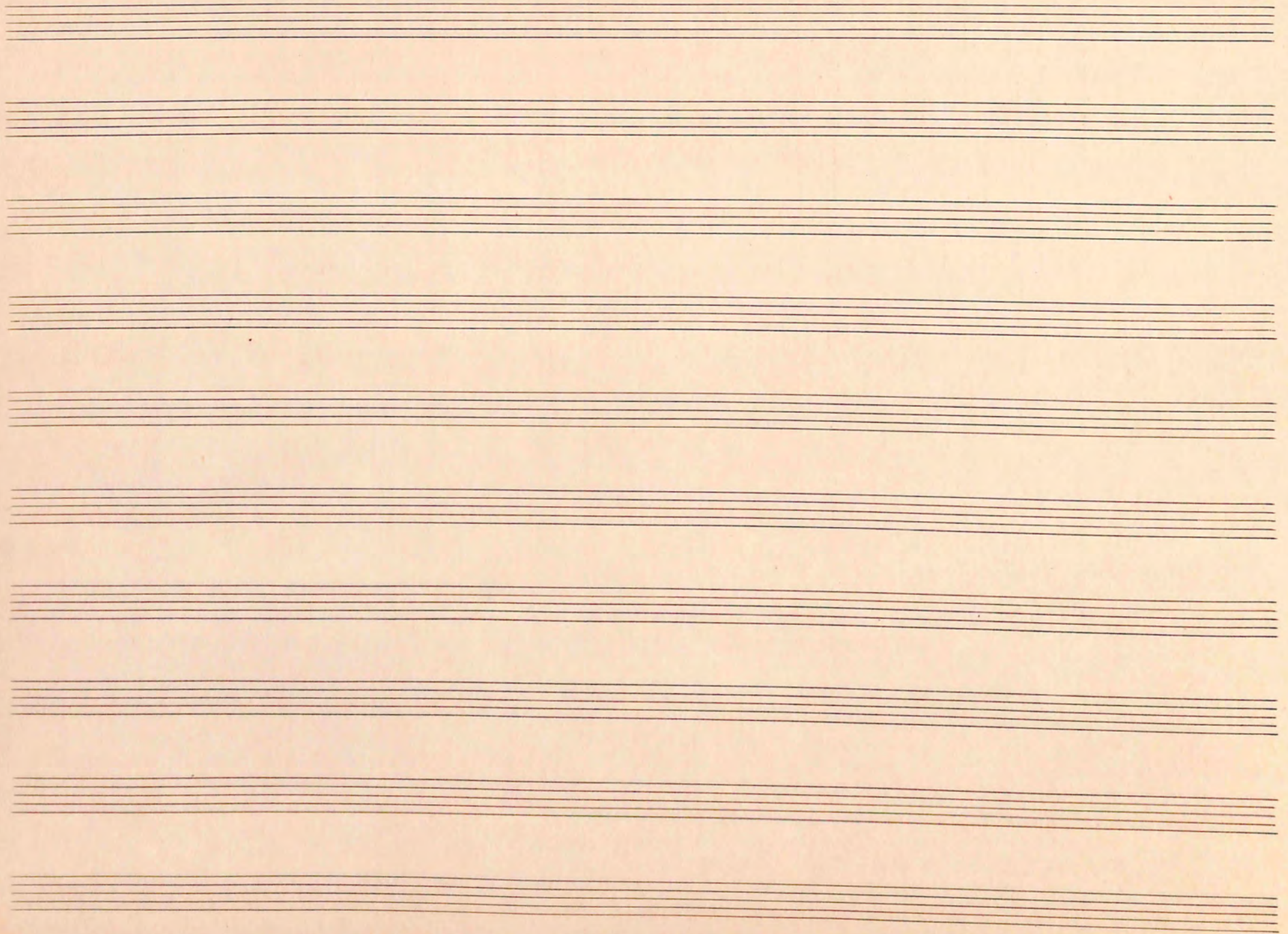

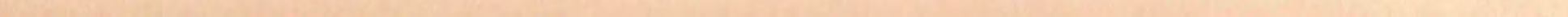
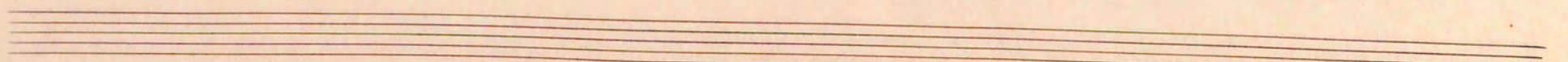
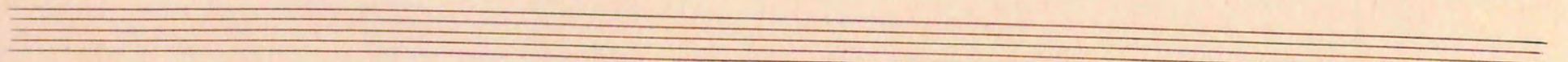
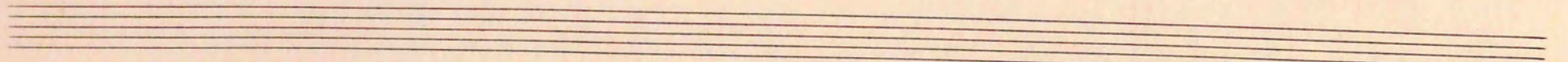
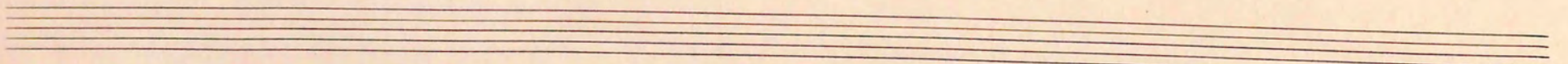
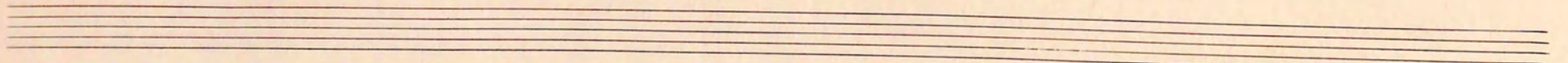
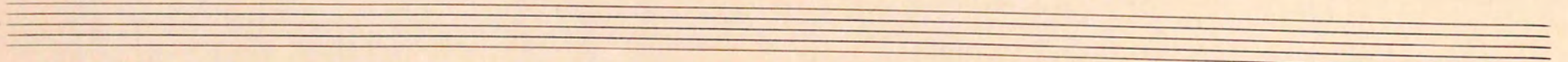
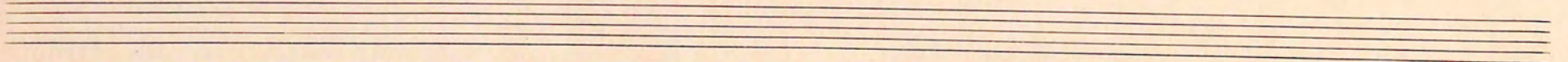
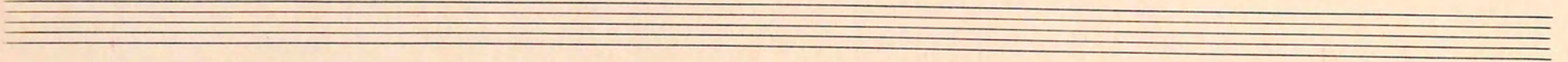

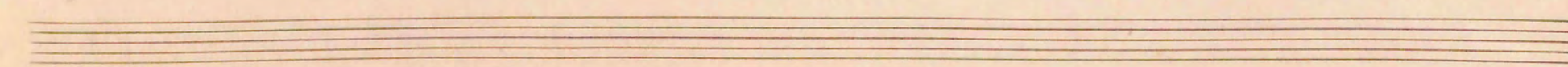
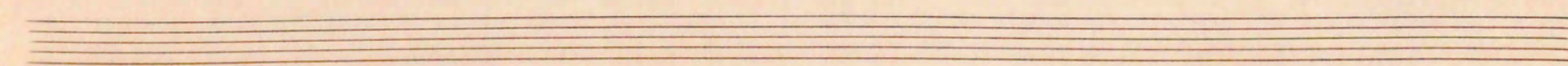
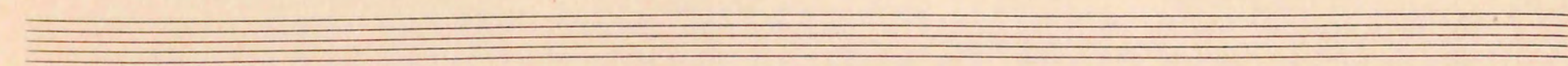
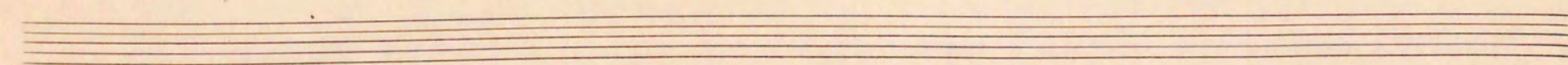
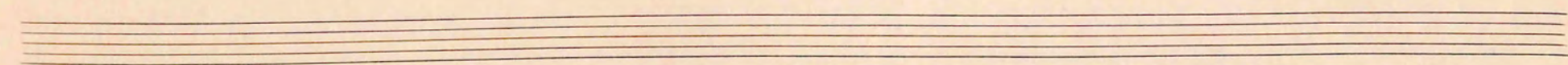
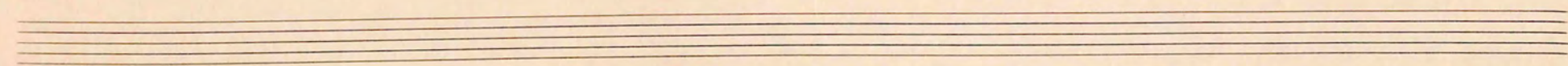
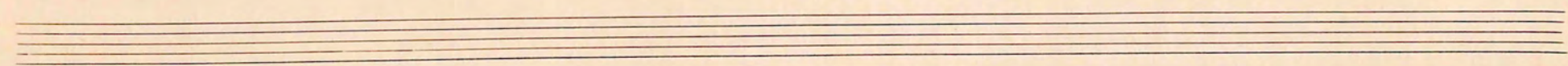
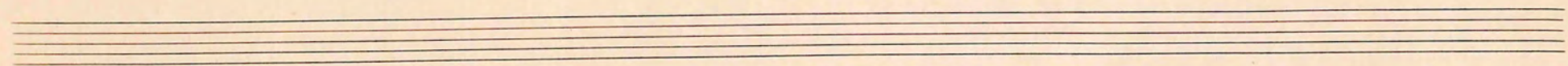
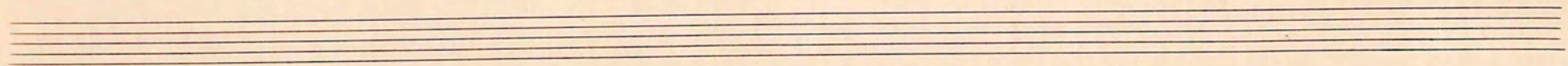
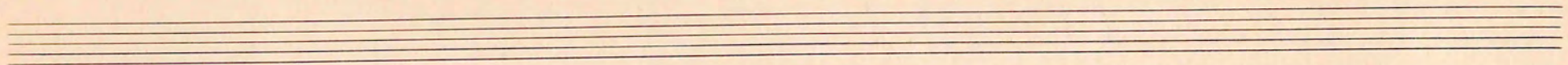

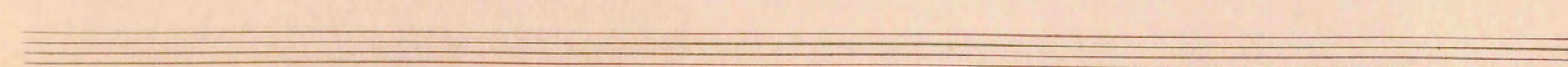
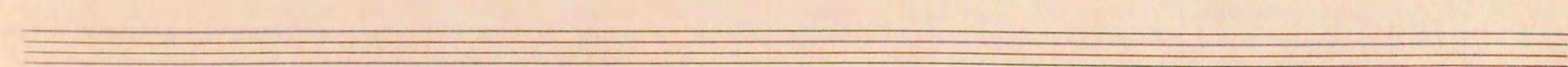
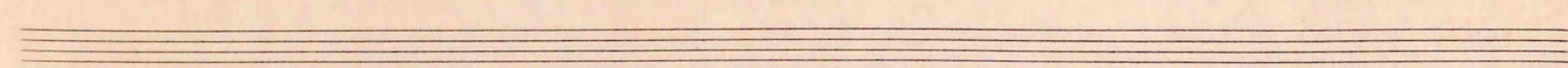
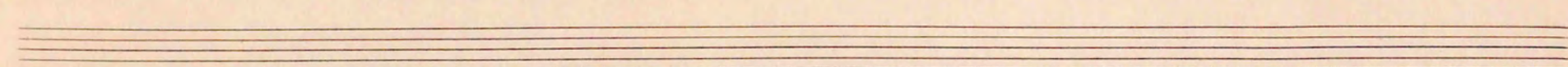
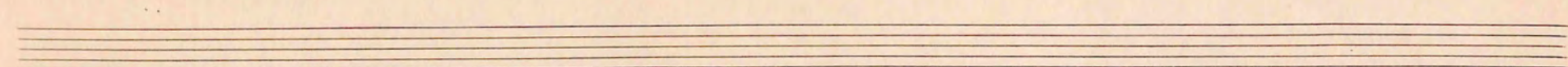
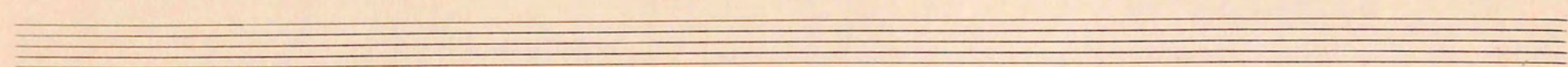
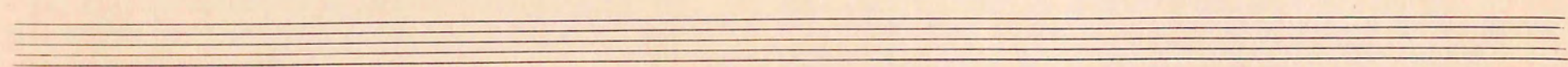
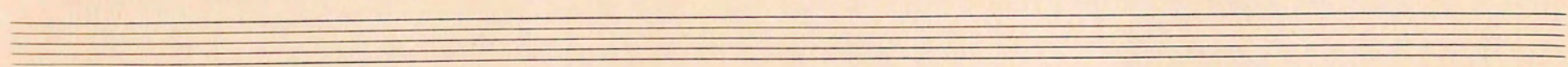
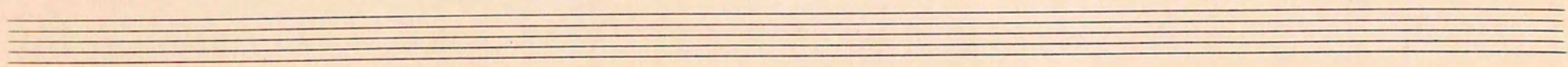
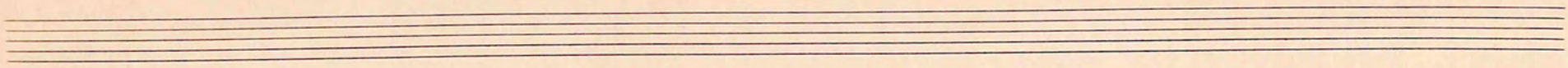

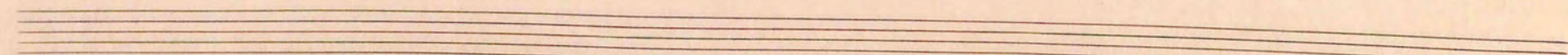
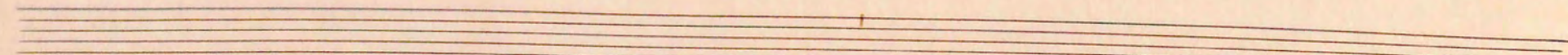
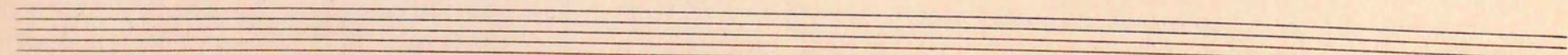
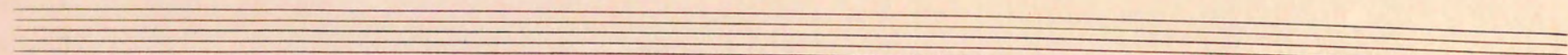
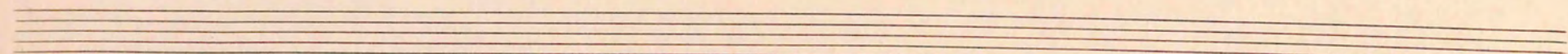
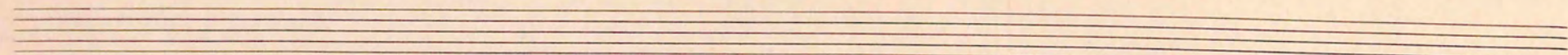
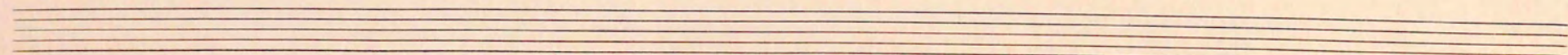
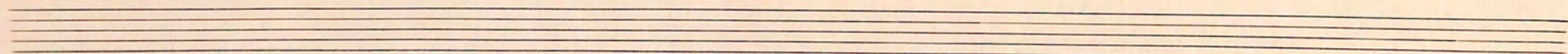
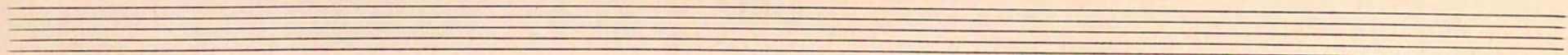
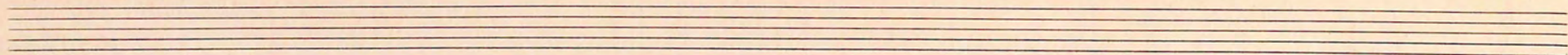

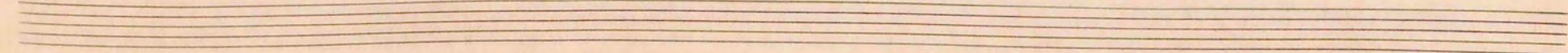
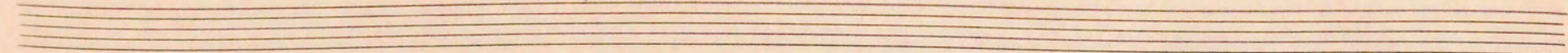
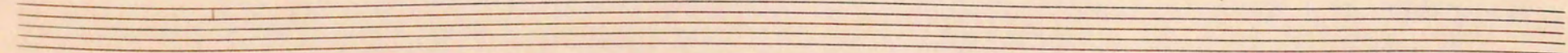
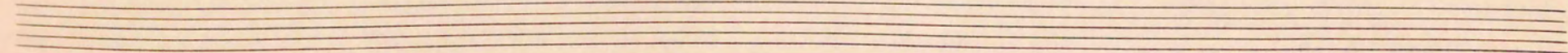
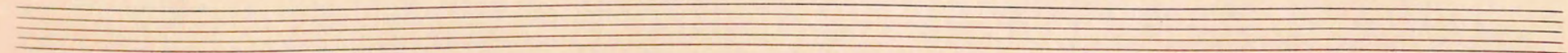
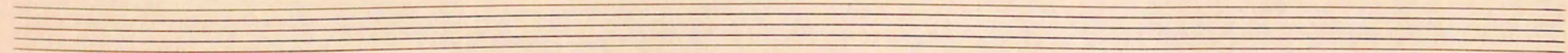
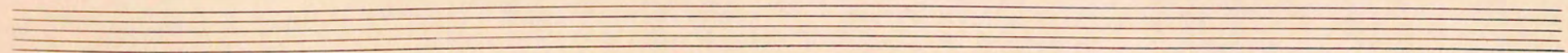
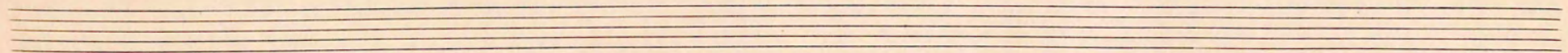
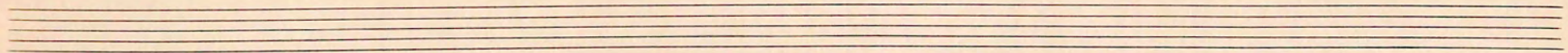
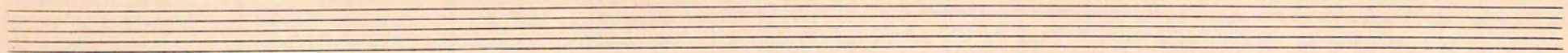

Ten empty musical staves, each consisting of five horizontal lines, arranged vertically below the first two staves. They are completely blank and ready for further notation.

*trist e holl*  
*o st min*  
*st h min.*

*le mieltt, sul poulonsem x*  
*st min*

cello

The orders each

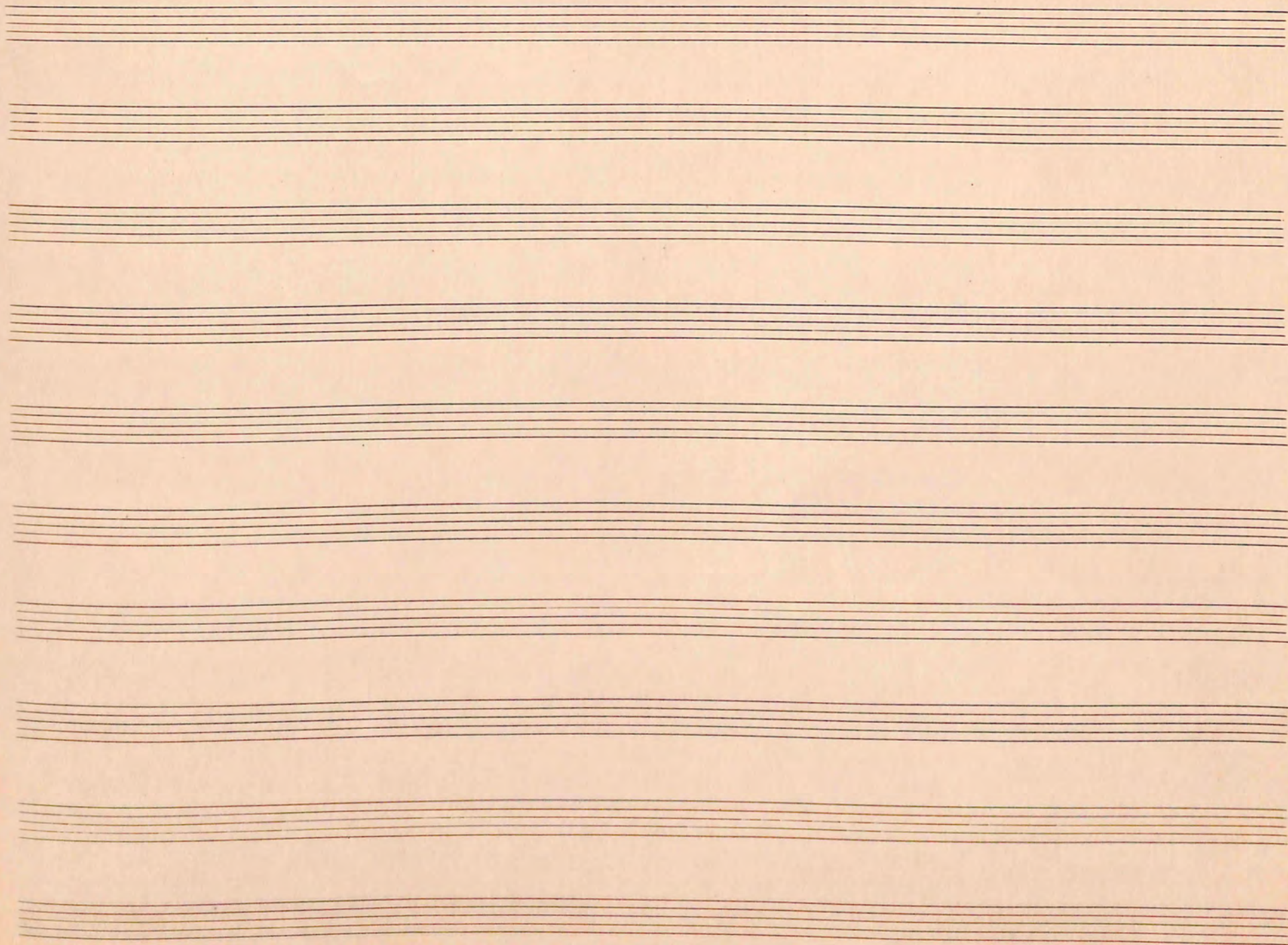

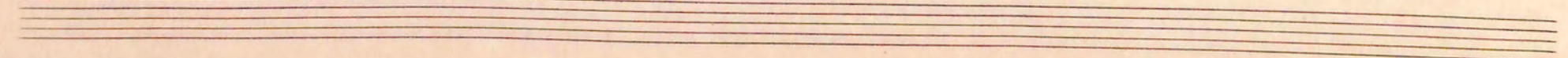
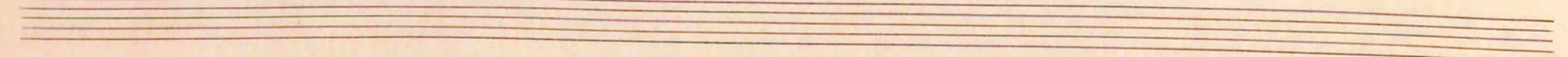
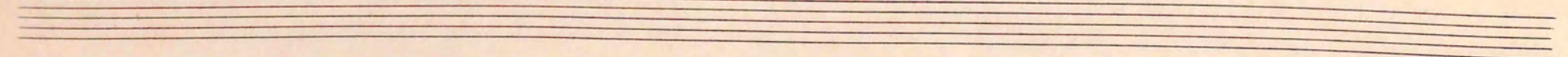
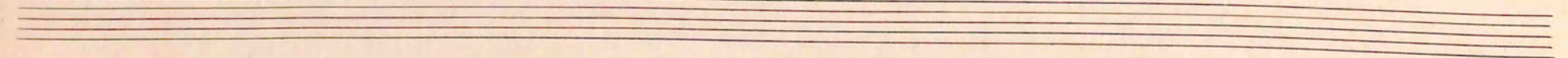
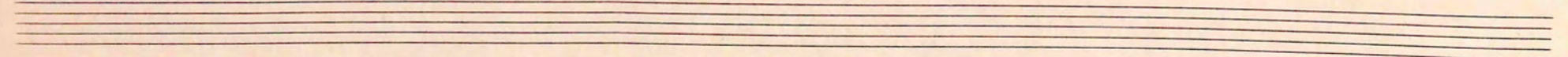
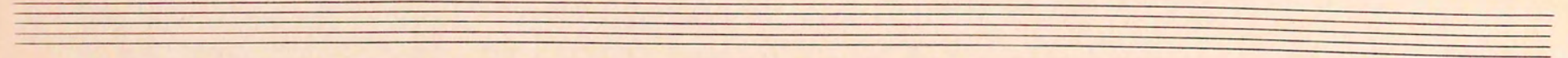
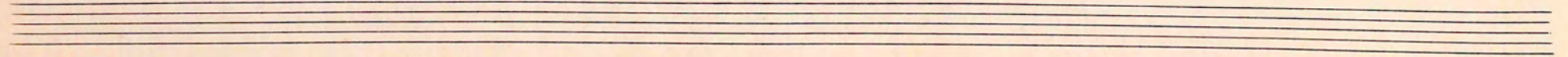
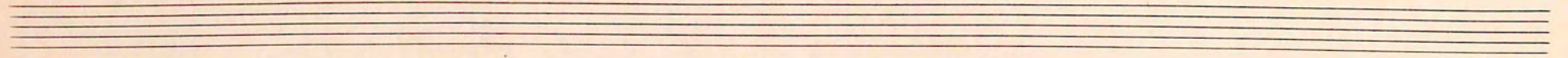
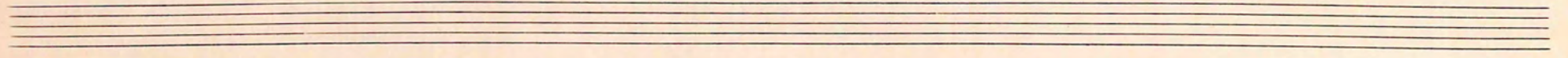
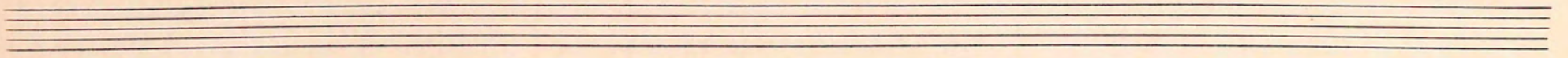

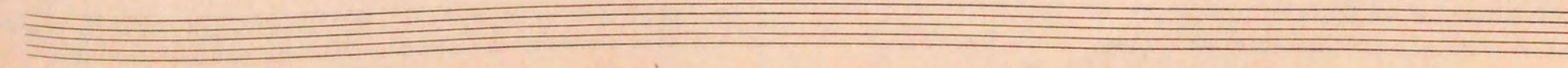
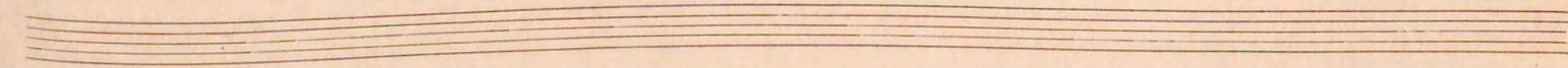
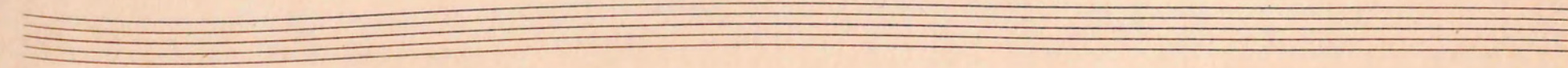
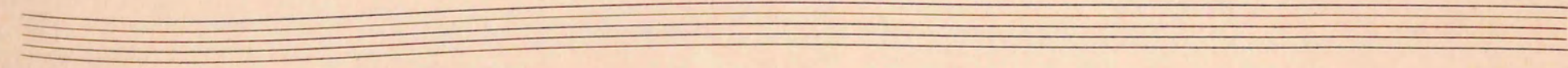
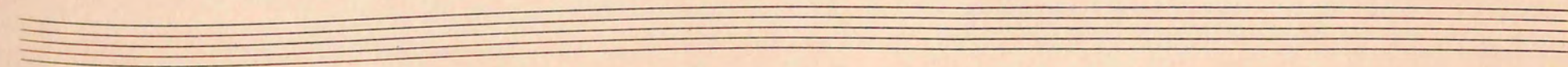
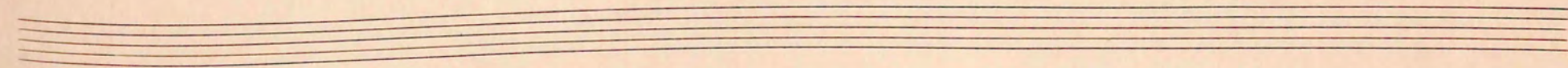
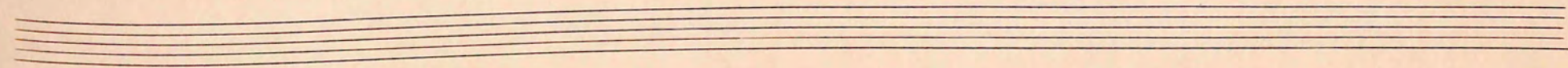
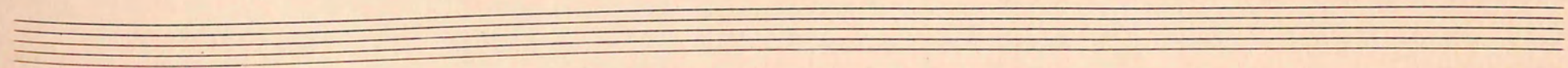
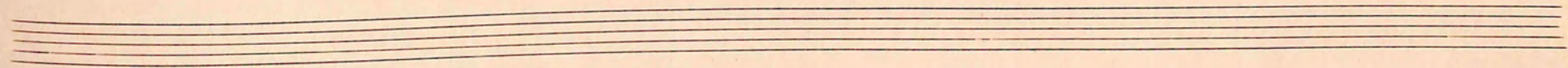
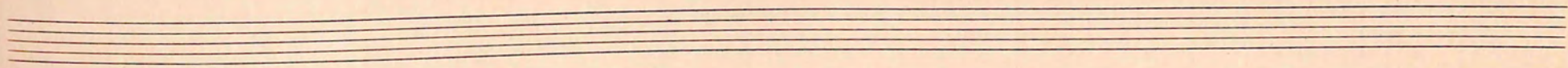

Two empty musical staves.

Dim.

*M*

