

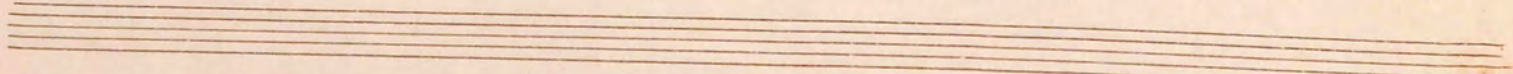

2^a min

A la suite de M^{rs} aux sons de Violoncelle

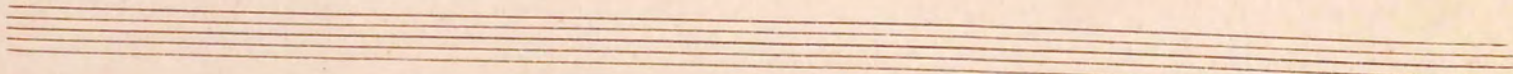
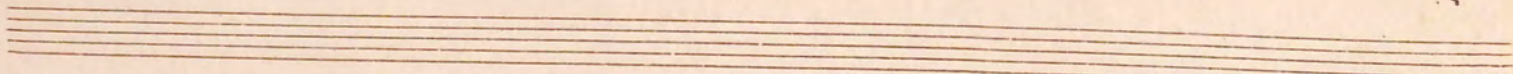
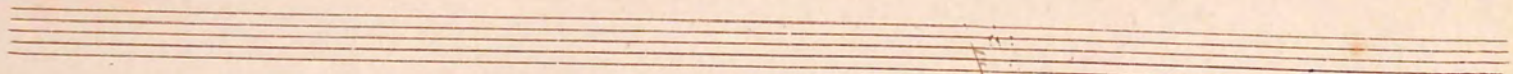
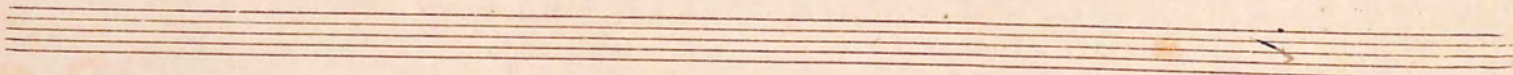
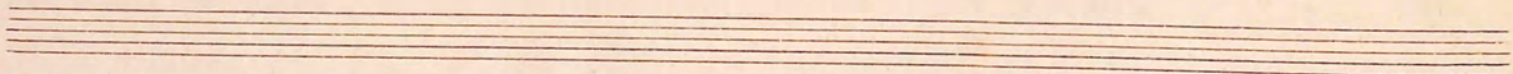
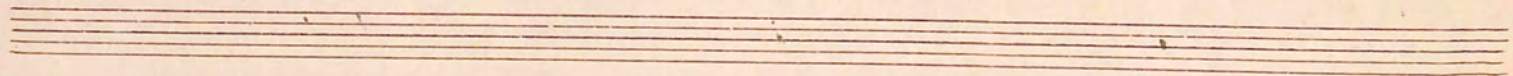
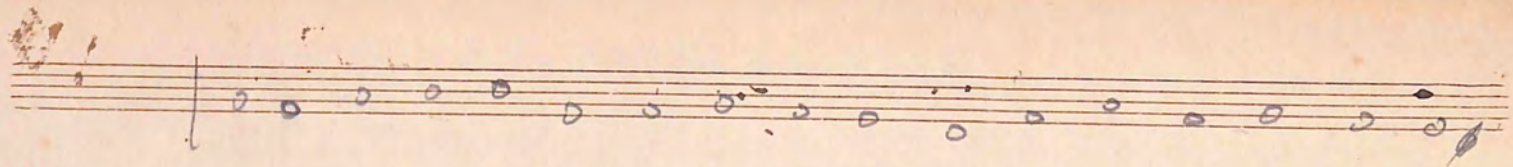

pour la mère

hh
bb

Lent

♯
C

No 64

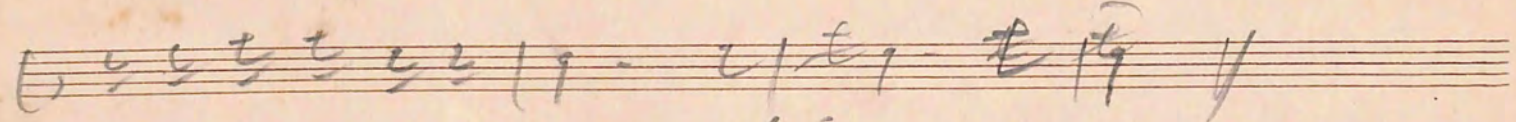
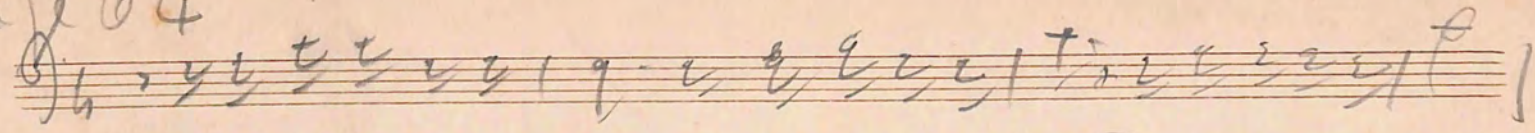

bis

No 88

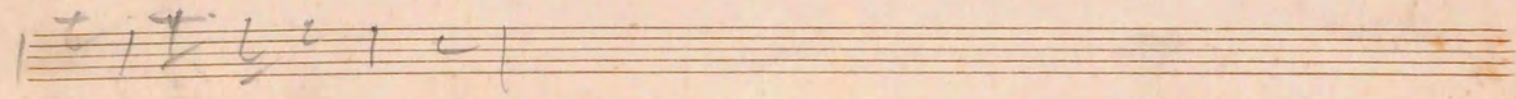
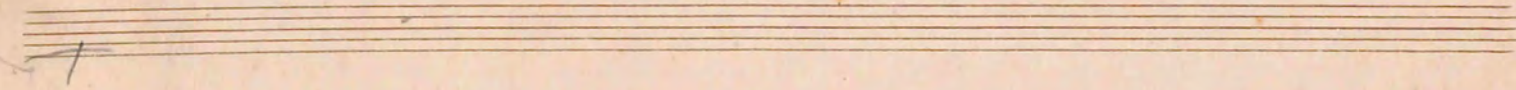
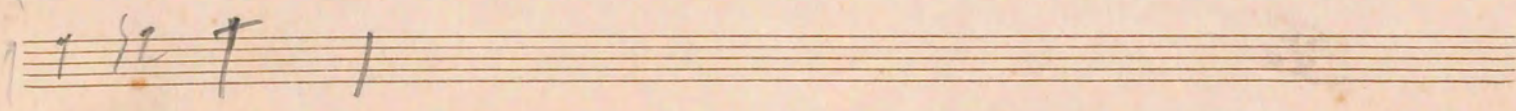
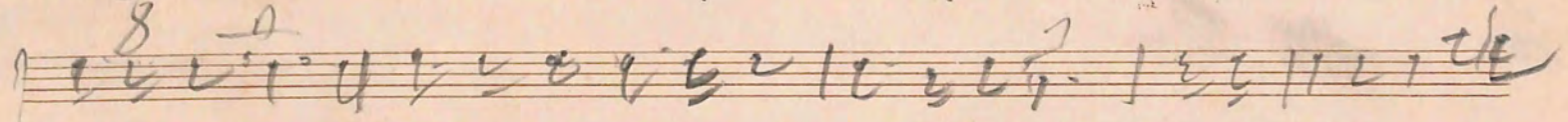

no 60

no 62

Four empty five-line musical staves, providing space for further notation.

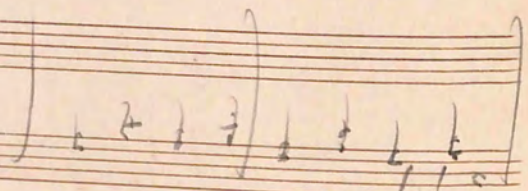
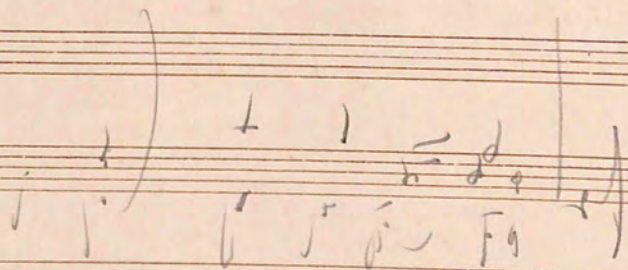
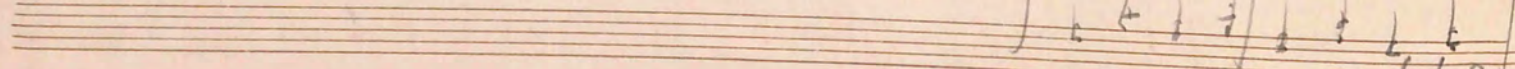
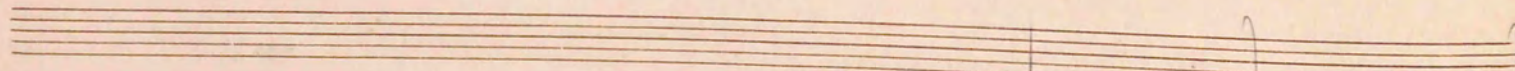
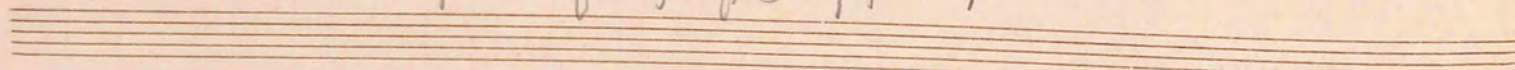
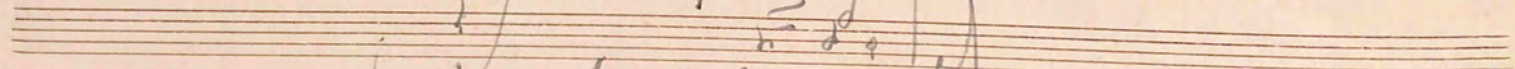
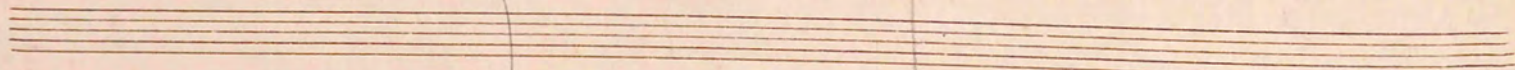
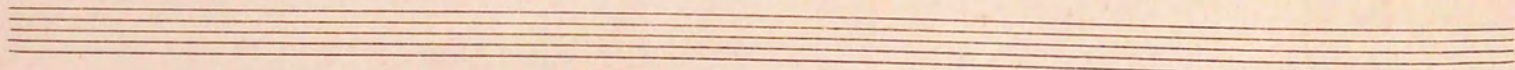
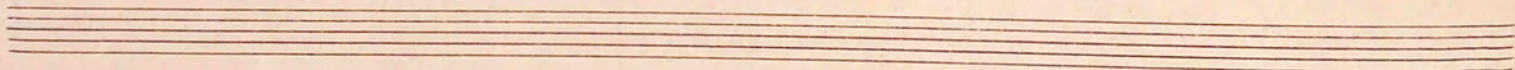
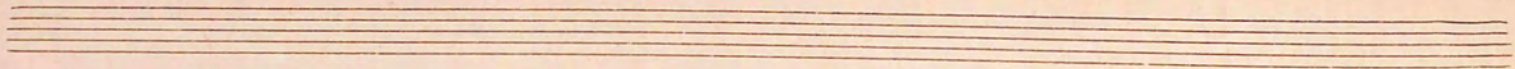

Handwritten signature or initials

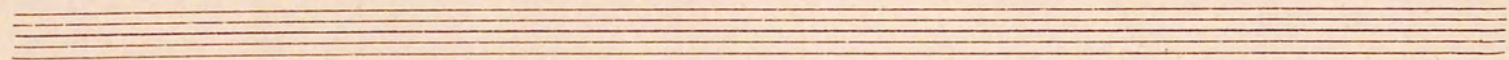
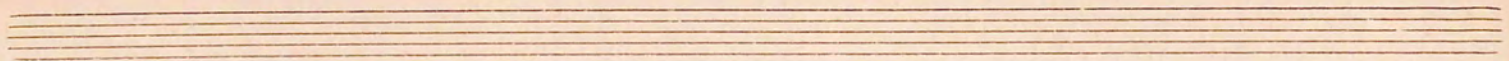

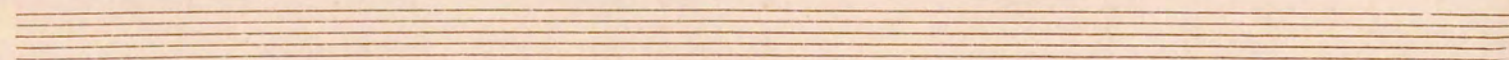

M. D.

gob

ad lib.

has sup in v. m. f. l. m.

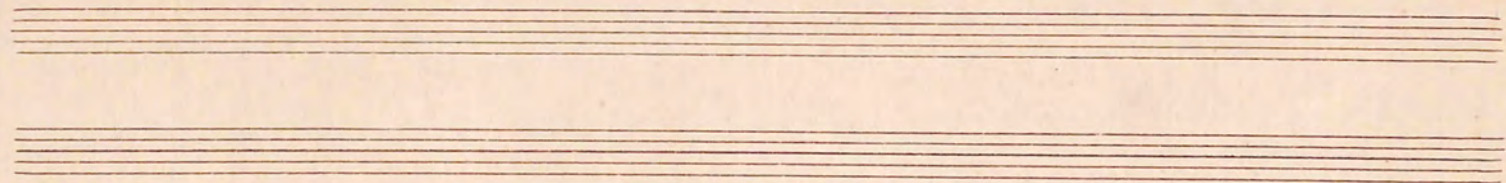

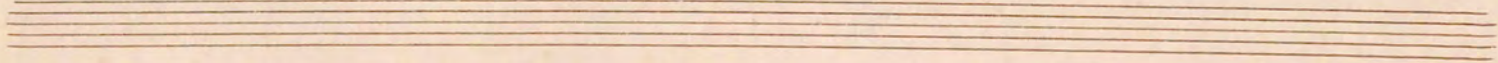

ad ohaolm +

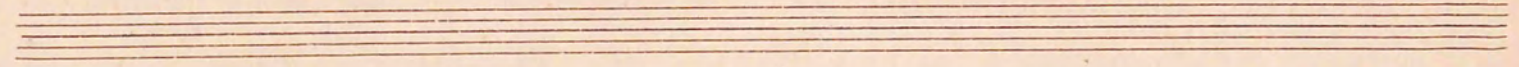

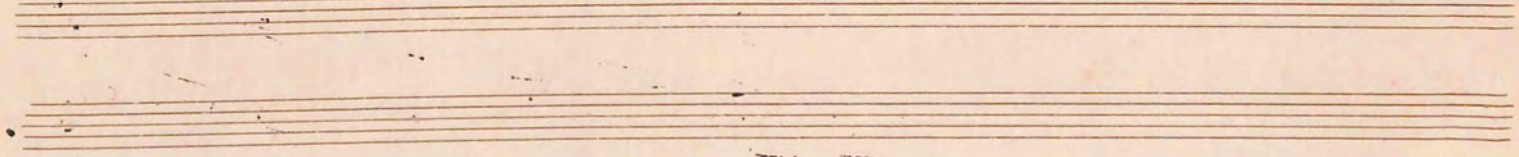

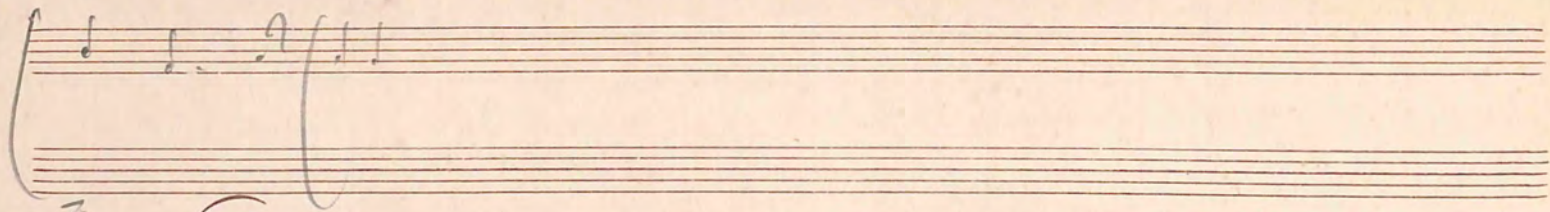

Handwritten text or musical notation, possibly a signature or initials.

at

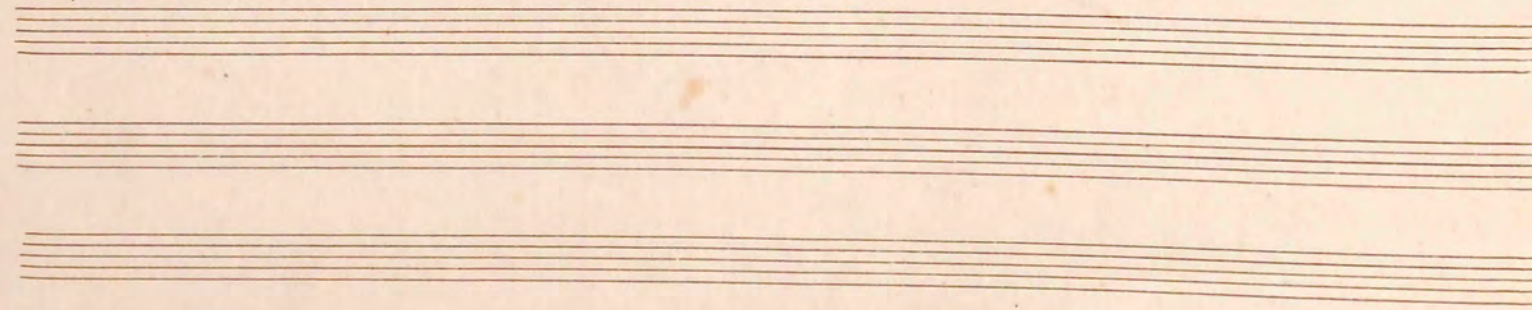
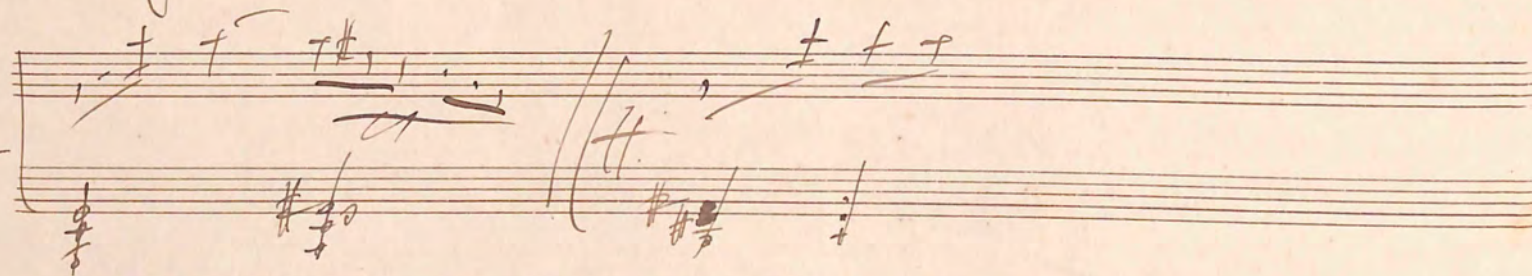

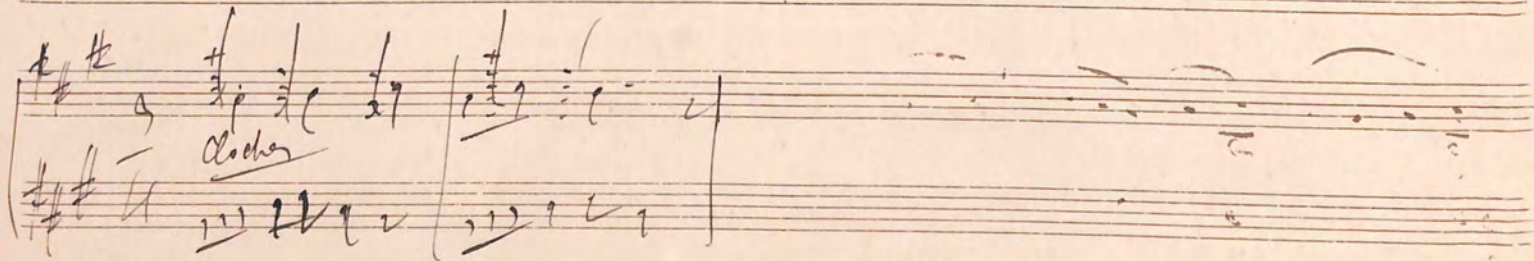
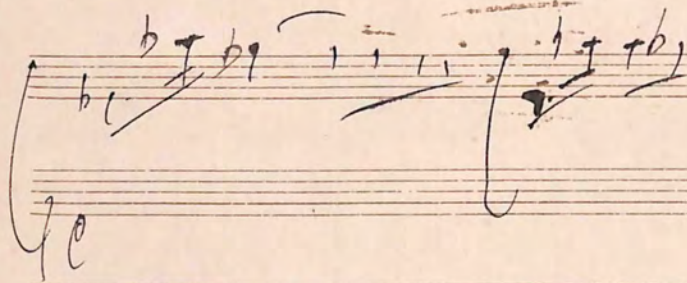
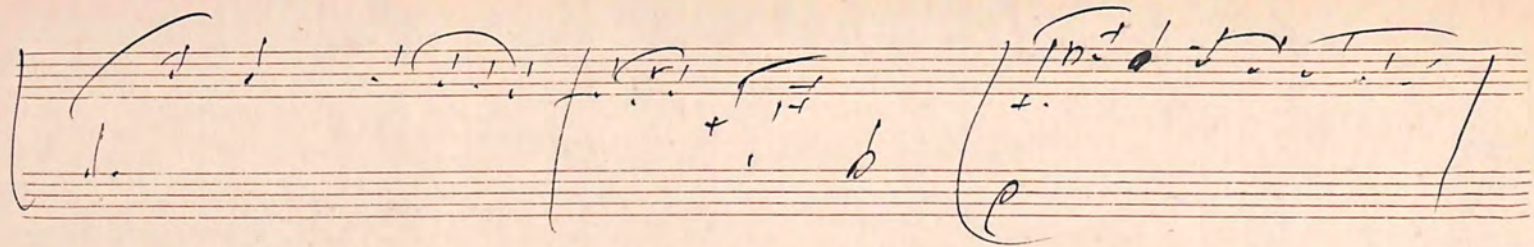

fa
min.

them amon
ni majem

II^a Acte
debut

Musicaloju m. 6.

4^{bb}
6^b
Miz

Lento

rit

fa

Amin

rit

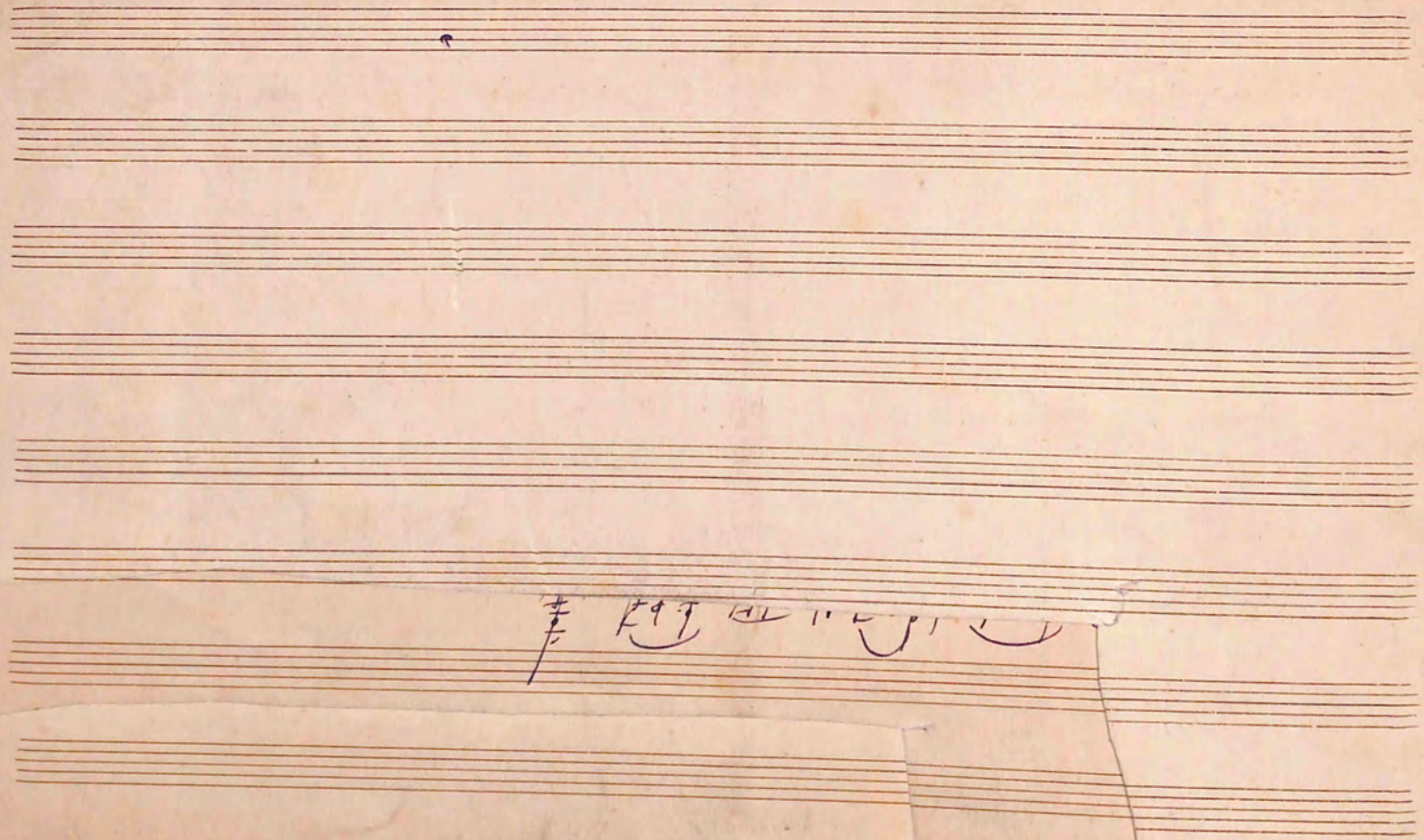

•

