



young pharisee  
- Matthew 23 -













Tranchée n° 2  
Sabotée du poste d'écoute

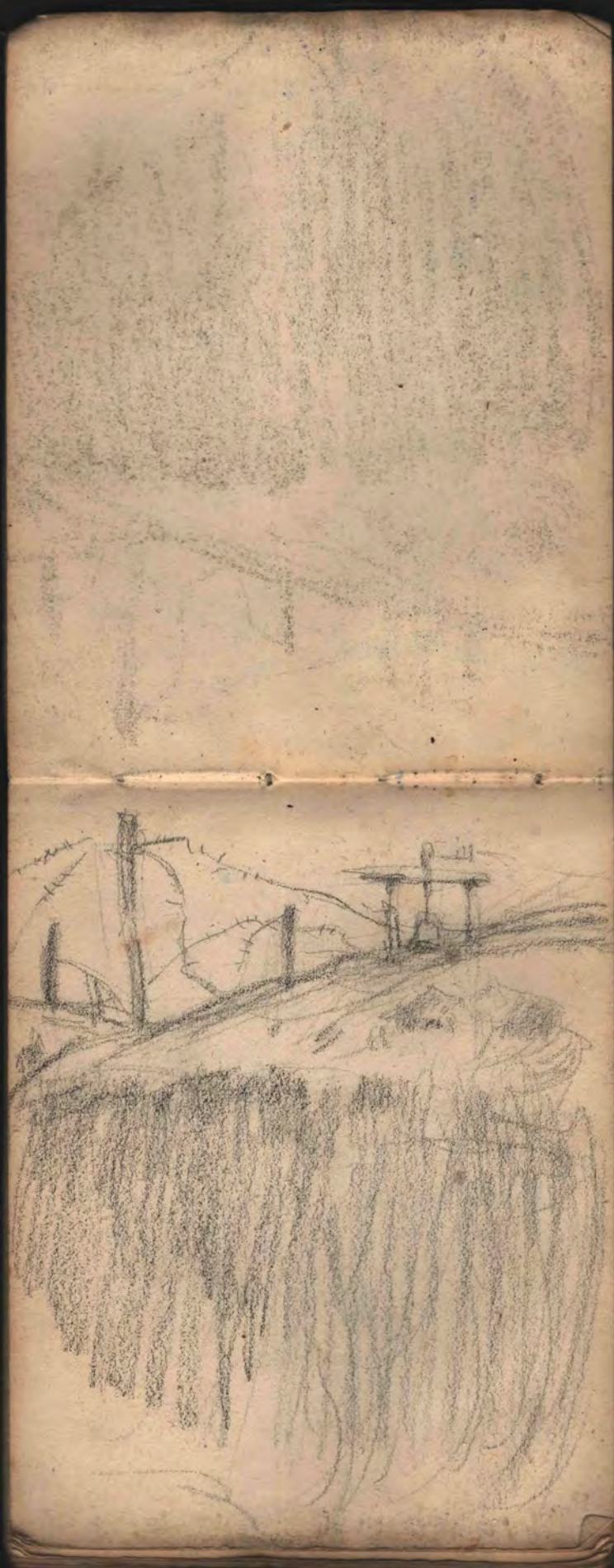



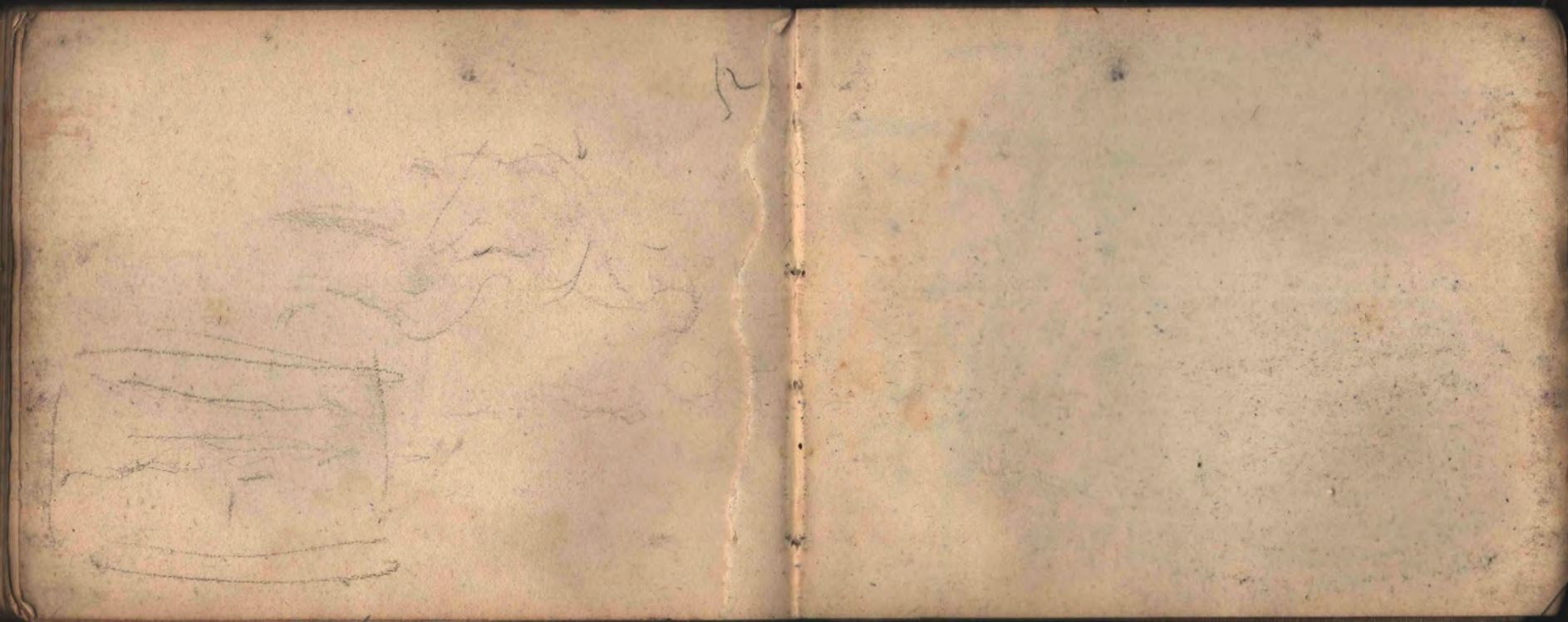





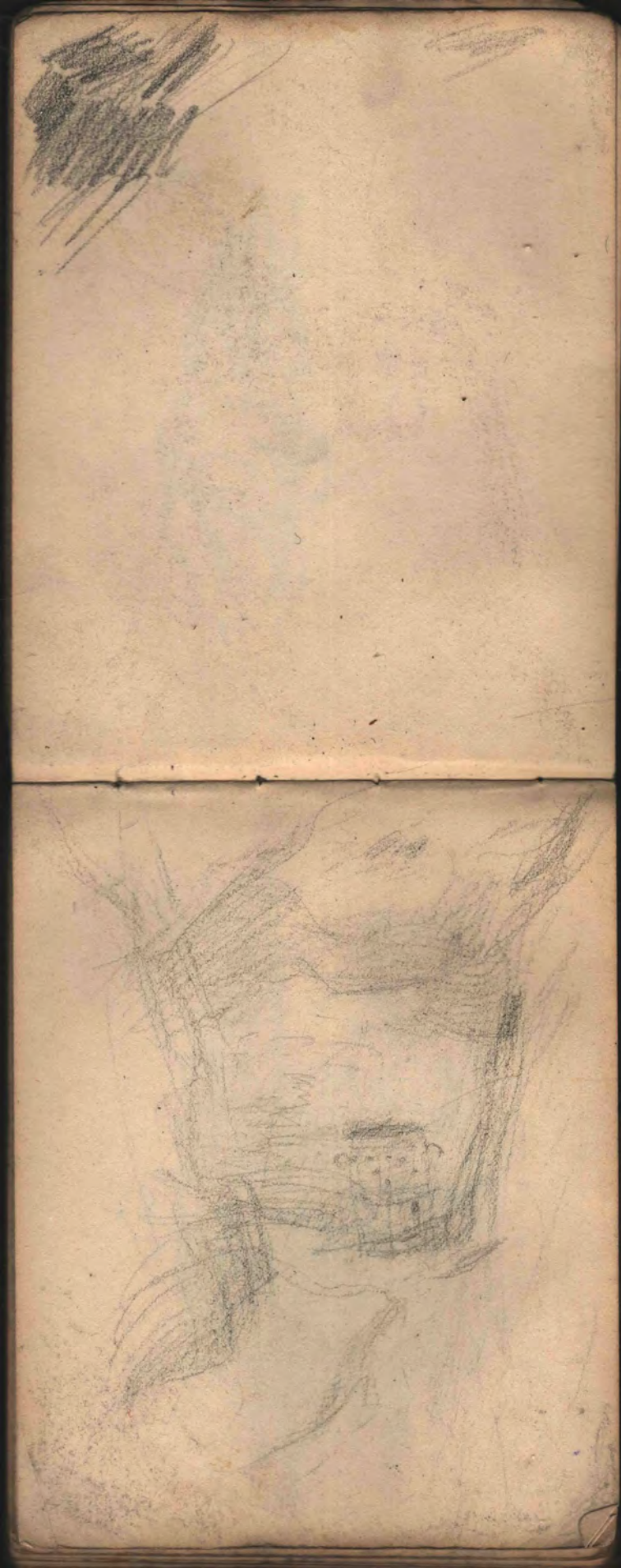

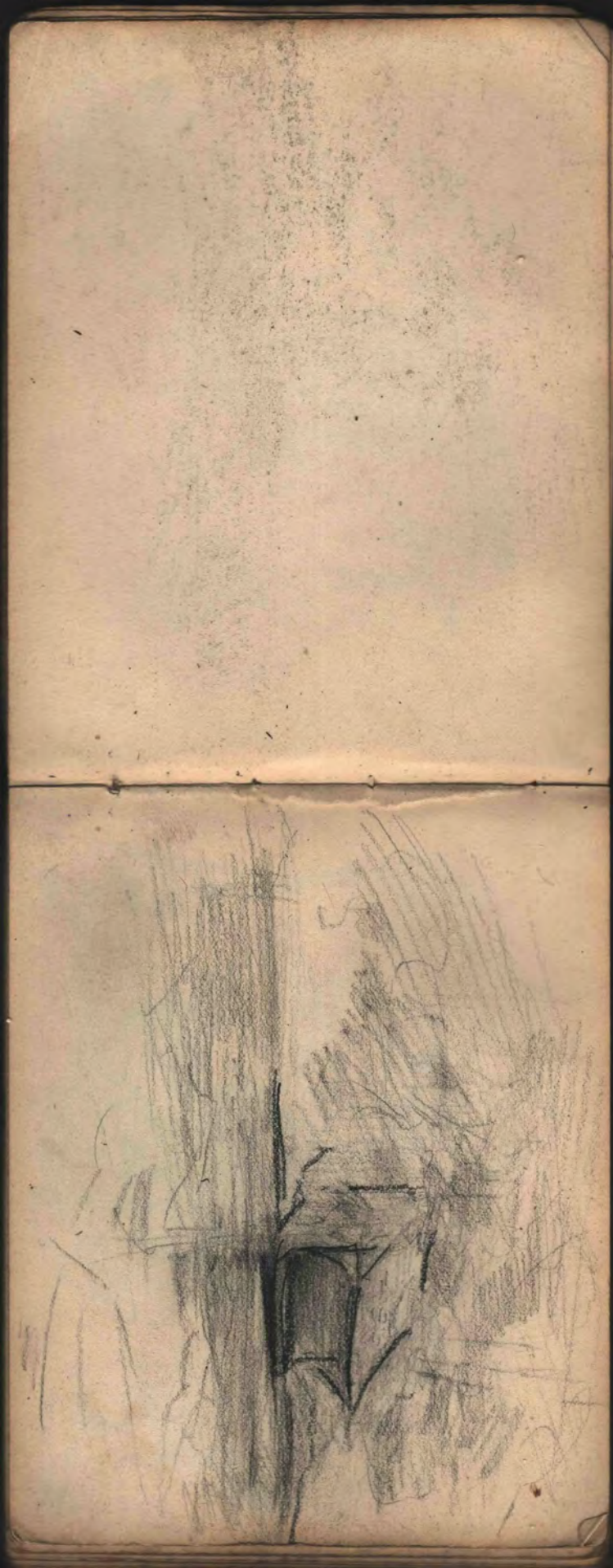





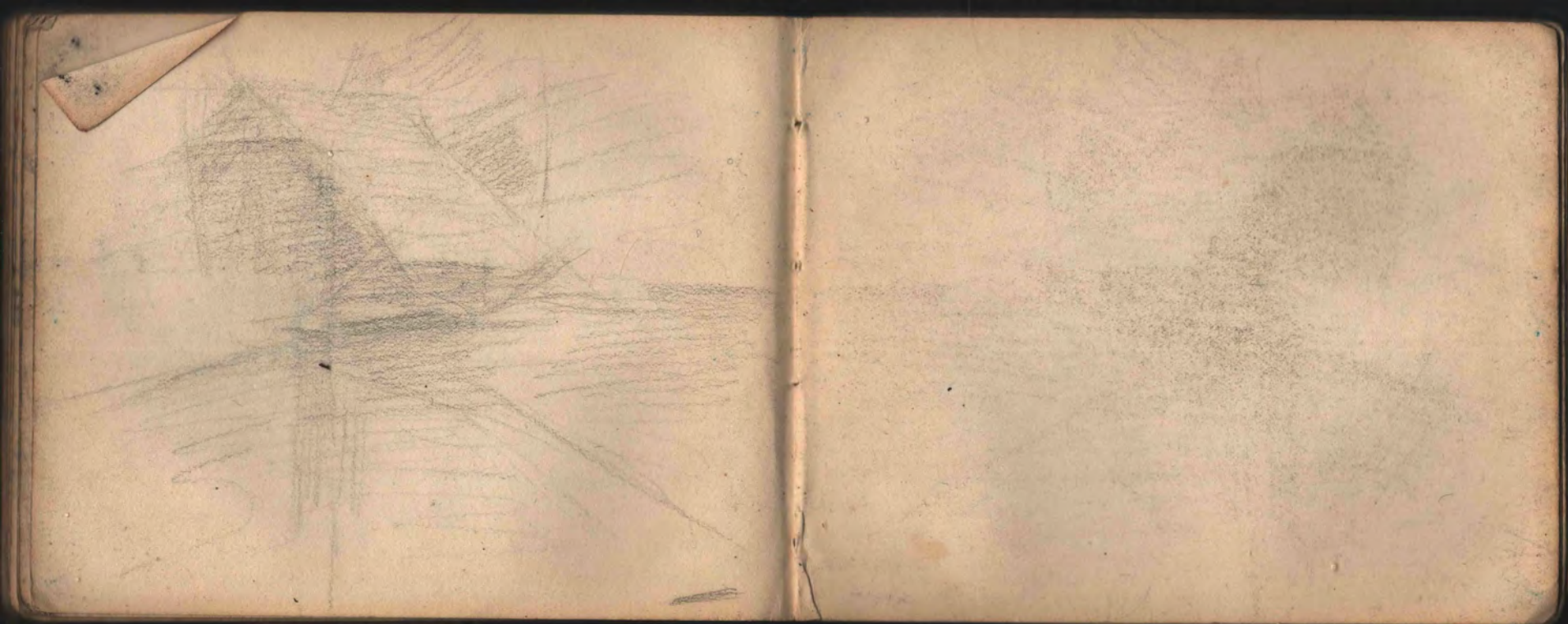





A very light pencil sketch of a landscape. In the foreground, there are several buildings with dark rectangular windows. Behind them, there are trees and a fence line. The drawing is very light and somewhat obscured by the texture of the paper.

Cormoutrien - les Charmilles.

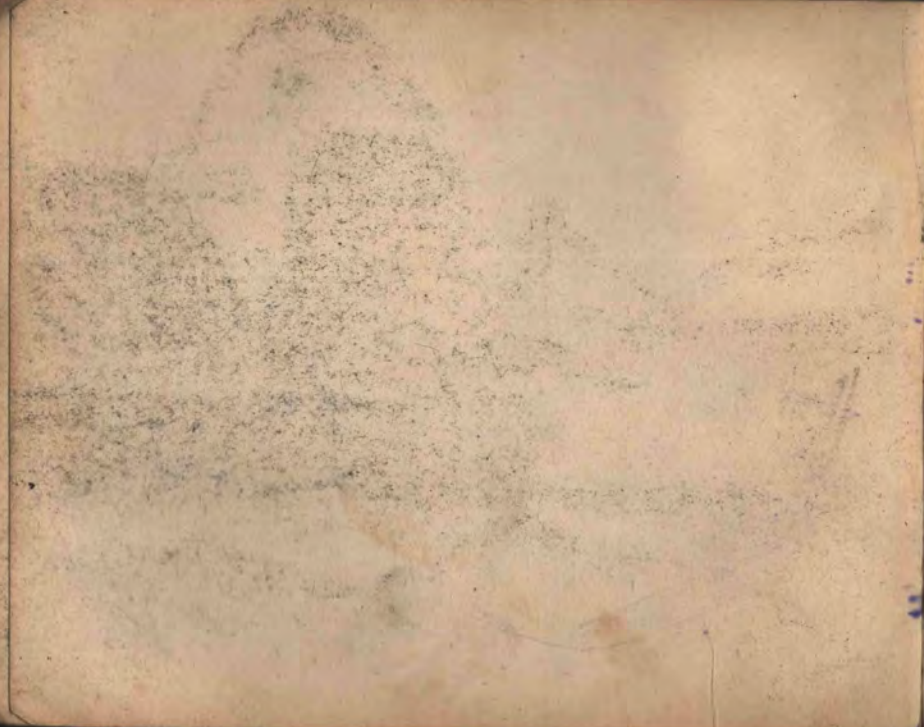

J. Leonard





Cornwall -



gouche de phénix  
Hauteur 30



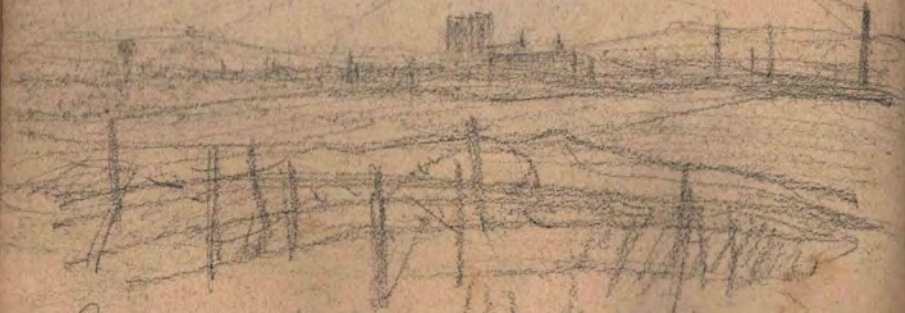

Reims.  
Un des tranchées de la Bataille de Marston



la plume devant Reims

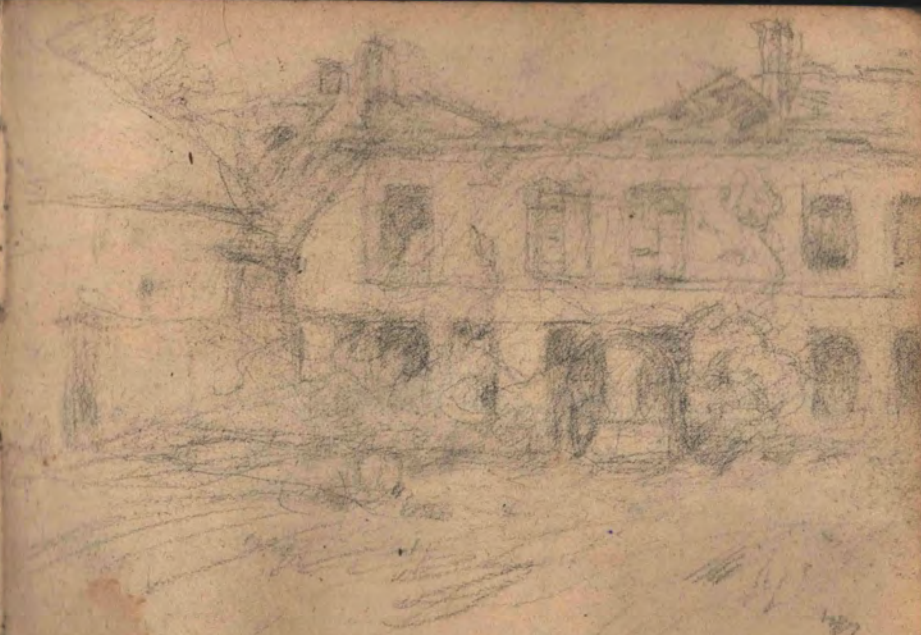

S<sup>t</sup> Léonard -





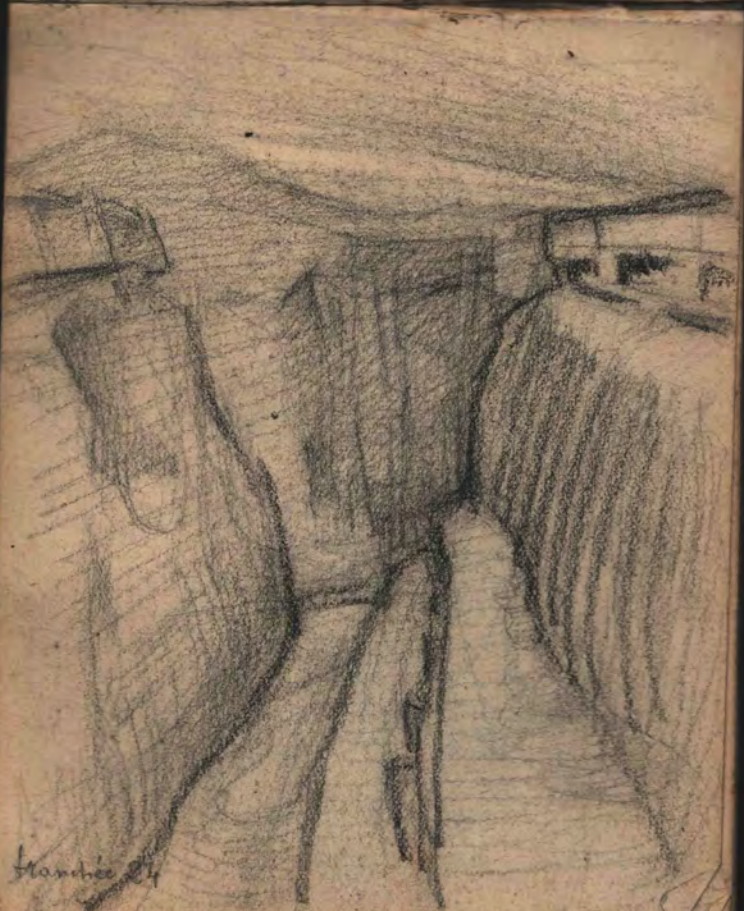

Handwritten signature or initials, possibly "Hambie" or similar, located in the bottom left corner of the lower page.







général de pharistes  
français 28.

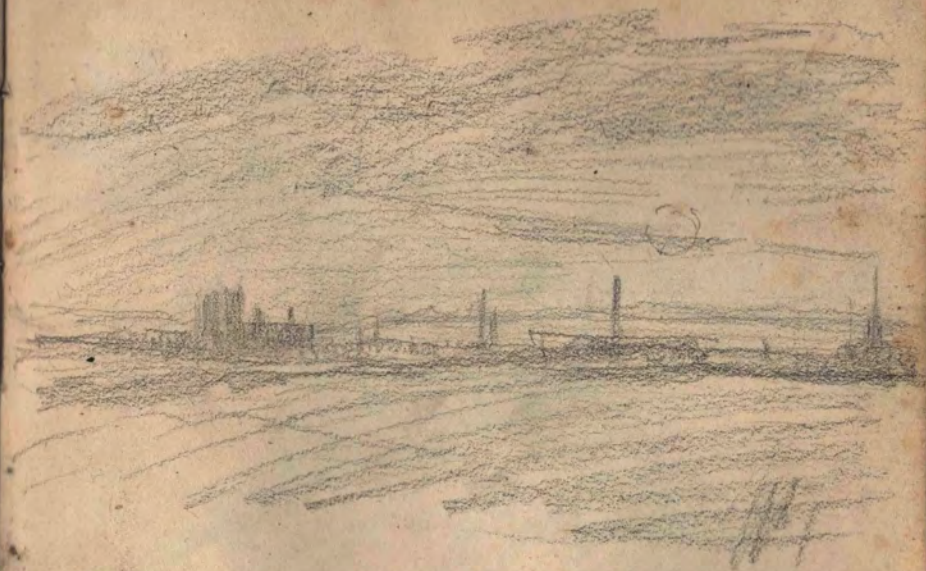

Reims.



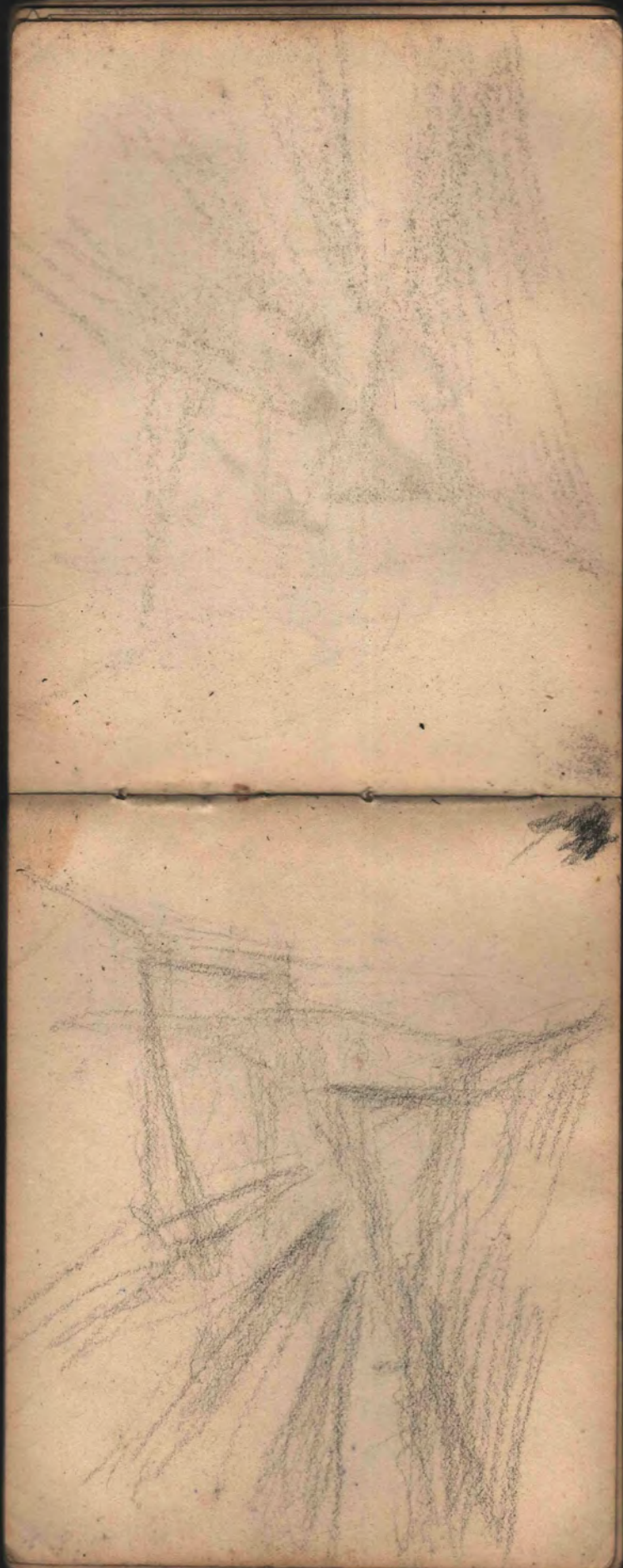



ferme de la Jouissance















*[Faint, illegible scribbles]*



au moulin  
de la ferme  
de la ferme  
à la ferme  
à la ferme

Tombes inconnues  
près du chemin de  
cel de Châlons.





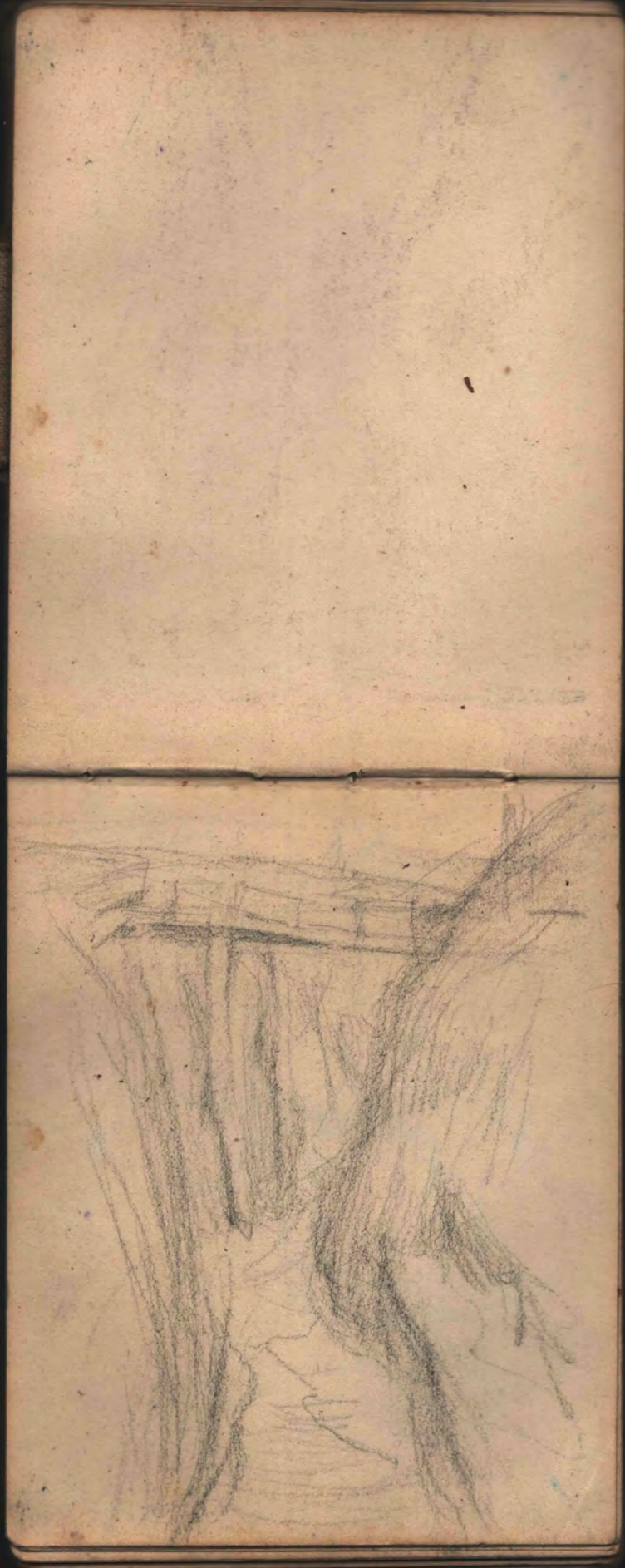





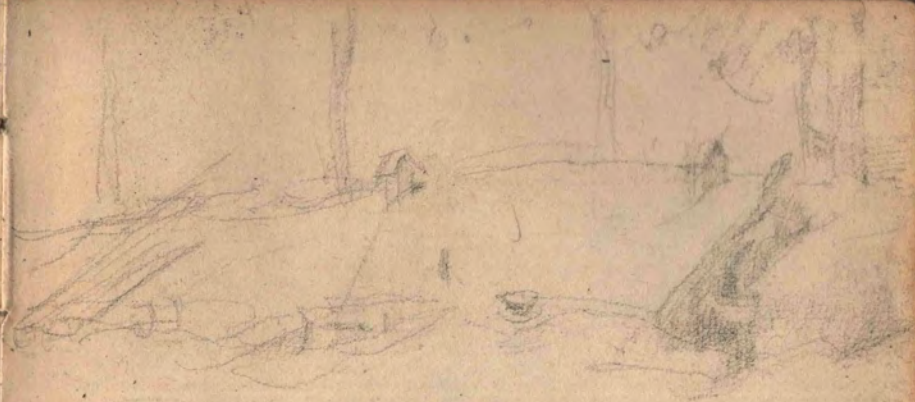

quintis près du canal -

Journal de la jeunesse



Journal de la jeunesse









Château de Tausan







exploration dans l'arp. de  
sur le fort de la Goupille  
avril 1916.





gauti per  
de chavite







Handwritten text in the bottom left corner of the lower page, possibly a signature or date: "Handwritten" and "May 1916".

