

LES  
HEURES

DOLENTES

GABRIEL DUPONT

Copyright by Heugel & C<sup>ie</sup>, 1905

1871  
MAY 10  
1871

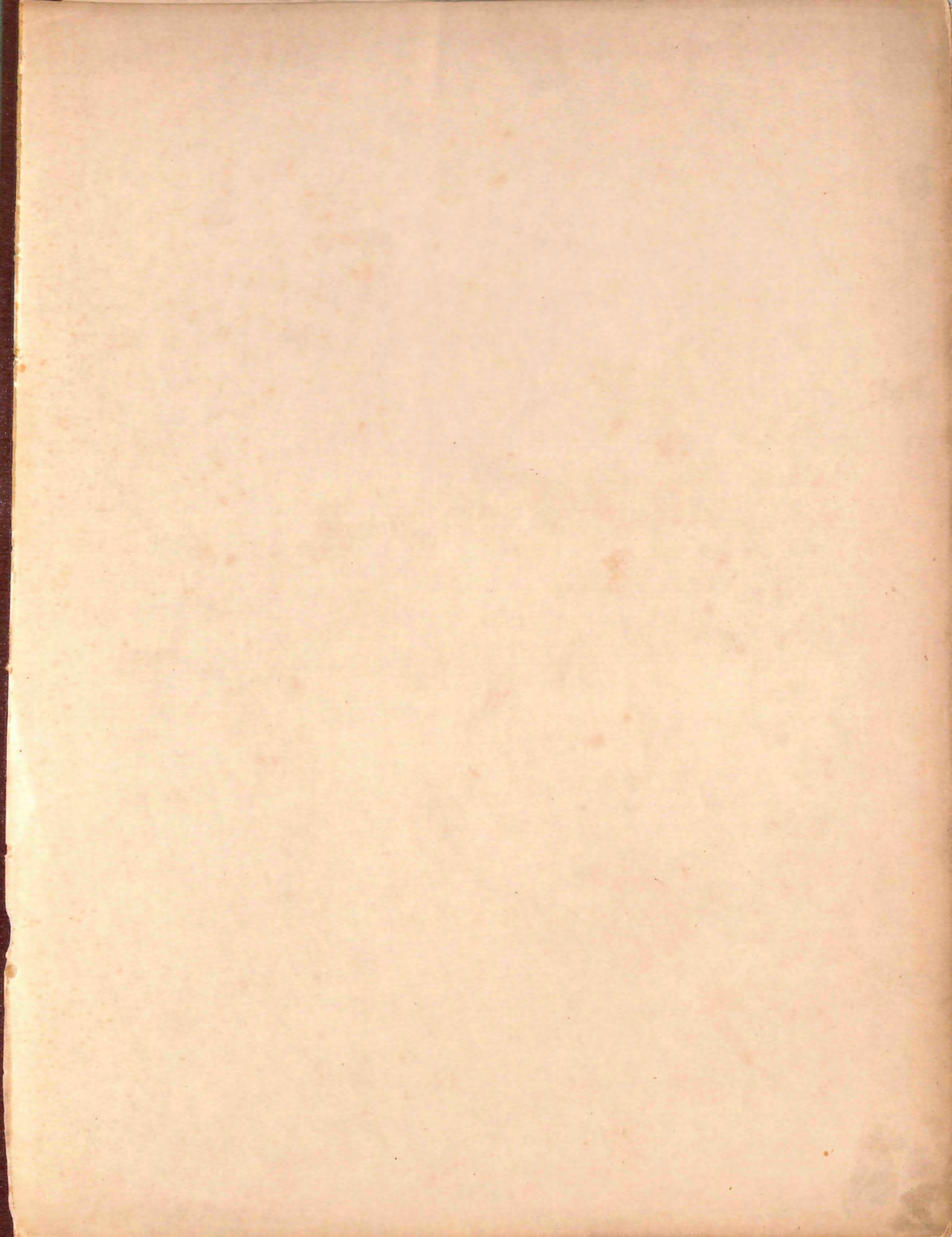

Au Maître HUMPERDINCK

HYÈRES — Novembre 1903

LE VÉSINET — Juin 1905

LES  
HEURES DOLENTES

pour PIANO

Gabriel-Dupont

Prix net : 8 fr.

PARIS, AU MÉNESTREL, 2<sup>me</sup>. rue Vivienne  
HEUGEL & C<sup>o</sup>, Editeurs-Propriétaires pour tous pays  
Tous droits de reproduction et d'exécution publique réservés  
en tous pays, y compris le Danemark, la Suède et la Norvège.  
Copyright by Heugel et C<sup>o</sup>, 1905

Imp. Delanchy Paris

ED

## TABLE

	Pages.
I. Epigraphe . . . . .	I
II. Le soir tombe dans la chambre . . . . .	3
III. Du soleil au jardin. . . . .	8
IV. Chanson de la pluie. . . . .	14
V. Après-midi de dimanche . . . . .	18
VI. Le médecin . . . . .	23
VII. Une amie est venue avec des fleurs. . . . .	25
VIII. La chanson du vent . . . . .	30
IX. Au coin du feu . . . . .	43
X. Coquetteries . . . . .	47
XI. La mort rôde. . . . .	58
XII. Des enfants jouent dans le jardin . . . . .	65
XIII. Nuit blanche — Hallucinations . . . . .	77
XIV. Calme . . . . .	89

..... la voix mélancolique et basse  
De quelqu'un qui n'est plus là-bas mais se souvient  
Du pays monstrueux et morne d'où il vient.

(HENRI DE RÉGNIER)

*A M.  
Hommage des Editeurs*

# LES HEURES DOLENTES

GABRIEL - DUPONT

## I. - Epigraphe

Lent et grave (♩ = 54)

PIANO

Copyright by HEUGEL & C<sup>ie</sup> 1905

AU MÉNESTREL, 2<sup>bis</sup> rue Vivienne,

H. & C<sup>ie</sup> 22,548

HEUGEL & C<sup>ie</sup> Editeurs, Paris.

Même mouvt qu'au début (sentiment douloureux)

retenu

*più f* *sf* *mf*

soutenu et expressif

animez

*p*

un peu *sf*

*più f*

un peu retenu

*f* *mf* *p* *pp*

1er Mouvt

## II. - Le soir tombe dans la chambre

PIANO

Lent et recueilli (♩ = 58)

*p* *pp*

soutenu et égal

*And.*

*lento*  
(doux et mystérieux)

*p*

*crese. poco a poco*

Encore un peu plus lent

4

*lent et calme*

(à l'aise)

5

Un peu animé (♩ = 84)

un peu plus lent

en retenant peu à peu

1er Mouvt

8

*ppp*

2 Ped.

8

M.G.

*più f*

*sf*

*pp*

M.G.

Ped.

Très calme

*p* doux et expressif

### III. - Du soleil au jardin

Animé et joyeux (♩ = 144)

PIANO

en animant - - -

au Mouvt  
expressif

*più f*

*has hon*  
un peu retenu

*ff*  
très marqué

*Red.*

*Red.*

*Red.*

Librement

*mf*  
*expressif*

en retenant encore (à volonté)

*p*

Un peu plus lent (♩ = 104)

*pp*  
*mf*

(languide)

*p*

2 Ped.

poco più *f*

reprendre peu à

*p* *cresc.* *poco a poco*

peu le 1er Mouvt (Animé et joyeux)

*f* *Ped.*

*f* *f*

*ff*

en animant

1er Mouvt

ff

ff

un peu retenu

ff

1er Mouvt (un peu plus lent)

ff

en élargissant

ff

## IV. - Chanson de la pluie

Modéré (sans lenteur) (♩ = 112)

PIANO

*p* soutenu et doux

*pp*

2 Red.

*sf*

6

*pp*

*poco più f*

M.D.

M.D.

Red.

*Il pleure de pluie*

Copyright by HEUGEL &amp; Cie 1905

AU MÉNESTREL, 2<sup>bis</sup> rue Vivienne,

H. &amp; Cie 22,551

HEUGEL &amp; Cie, Editeurs, Paris.

Il pleut sans raison  
Dans mon cœur qui s'écroule  
Quoi nulle raison  
Mon cœur est sans raison

15

O bruit doux de la

en retenant - - -

un peu plus lent

pluie pour l'eau et sur le toit pour

un cœur qui s'écroule  
O le bruit de la pluie

en animant - - -

Plus lent

*très ralenti.*

*très librement.*

en retenant - - -

M.D.

un peu plus lent.

pp

2 Ped.

en animant beaucoup

pp

sf

léger

très retenu.

p

pp

Calme (♩ = 92)

M.G.

de peine

M.G.

ppp

## V. - Après-midi de dimanche

Très modéré (sentiment de mélancolie intime) (♩ = 50)

PIANO

*p*

Ed.

Copyright by HEUGEL &amp; Cie 1905

AU MÉNESTREL, 2<sup>bis</sup> rue Vivienne,

H. &amp; Cie 22,552

HEUGEL &amp; Cie, Editeurs, Paris.

*très expressif*

*très hay  
vite  
alligro*

Animé et joyeux (♩ = 112)

*p* (comme des cloches) *cresc.*

*Red.*

*poco* *a* *poco*

*mf* *cresc.*

*poco* *a* *poco*

*f*

un peu élargi.

*même mouvement - même son*

au Mouvt

un peu retenu.

en élargissant

Modéré (1<sup>er</sup> Mouvt)

*très expressif*

*pp*

*pp*

*ppp* (comme des cloches lointaines)

2 Red.

*pppp*

## VI. - Le médecin

Lent et mystérieux (♩ = 54)

PIANO

*pp*

*ped.*

*poco più f*

*pp*

Copyright by HEUGEL & C<sup>ie</sup> 1905AU MÉNESTREL, 2<sup>bis</sup> rue Vivienne,H. & C<sup>ie</sup> 22,553HEUGEL & C<sup>ie</sup> Editeurs, Paris.

un peu animé.

mf

3

3

3

en retenant peu à peu

p

3

1er Mouvt

pp

3

2 Red.

ppp

3

## VII. — Une amie est venue avec des fleurs

*animé gracieux*  
 Modérément animé (♩ = 96)  
 élégant et léger

(à volonté)

PIANO

*poco f*

*p*

*Red.*

Copyright by HEUGEL &amp; Cie 1905

AU MÉNESTREL, 2<sup>bis</sup> rue Vivienne,

H. &amp; Cie 22,554

HEUGEL &amp; Cie, Editeurs, Paris.

*un peu chanté*

au Mouvt

un peu plus lent.

très ralenti.

1er Mouvt

2 Red.

M.G.

un peu retenu

*expressif*

vif et léger

# VIII. — La chanson du vent

Très Animé et léger (♩ = 66)

**PIANO** *pp*

*pp*

*Ped.*

*M.G.*

*Ped.*

*M.G.*

*p*

*Ped.*

*\**

Copyright by HEUGEL & C<sup>ie</sup> 1905

H. & C<sup>ie</sup> 22,555

AU MÉNESTREL, 2<sup>bis</sup>, rue Vivienne,

HEUGEL & C<sup>ie</sup>, Editeurs, Paris.

au Mouvement

**Vif**

*sf* *f*

*Ped.* *M.G.*

**Très retenu**

**au Mouvt**

*ff long* *pp*

*M.D.* *M.G.* *Ped.*

*M.G.* *Ped.*

*M.G.* *Ped.*

*p*

*mf*

*ff*  
Ped.

*mf*  
Ped.

Un peu retenu      à l'aise

*p*  
\* Ped.

Vif

Ped.

*p*

**En animant**

**Vif et léger**

*pp*

2 *Red.*

*mf*  
Ped.  
*cresc.*

*poco* *a* *poco*  
7 7.

**1er Mouvt**  
*f*  
**Agité**

3 2

**ff**  
M. G.  
2

en retenant - - - - - au Mouvt

Agité

en retenant - - - - -

au Mouvt

mf f  
Ped. sf sf

fff

Ped.

Même mouvt (Animé et léger)

pp très légèrement  
Ped.

Ped. 8 M.C. (à volonté)

sans retenir

M.G.

Même mouvt

8<sup>va</sup> bassa

## IX. — Au coin du feu

**PIANO**

**Lent (intimement) (♩ = 48)**

*ped.*

*p*

*più f*

*sf*

*expressif*

*f*

Copyright by HEUGEL & C<sup>ie</sup> 1905H. & C<sup>ie</sup> 22,556HEUGEL & C<sup>ie</sup>, Editeurs, Paris.AU MÉNESTREL, 2<sup>bis</sup>, rue Vivienne,

*un peu plus vite  
au son*

Un peu plus animé (♩ = 66)

*p*  
2 Red.

*poco più f*  
*p*

*poco più f*

*più f*  
M. G.  
Red.  
3

*più p*  
3

*pp  
léger*

*mf*  
*un peu marqué*

*en retenant*  
*più p*

*1<sup>er</sup> Mouvt*  
*p*

*sf*

*v*

Un peu plus animé.

## X. — Coquetteries

Mouv<sup>t</sup> de Valse animée (♩ = 92)

PIANO

*p* léger

*Ad.*

*cresc*

*poco a poco*

*mf*

*p*

Copyright by HEUGEL & C<sup>ie</sup> 1905AU MENESTREL, 2<sup>bis</sup>, rue Vivienne,H. & C<sup>ie</sup> 22,557HEUGEL & C<sup>ie</sup>, Editeurs, Paris

*meno f*

*mf*

à l'aise

*p*

*mf*

un peu retenu - - - -

*3er*

1<sup>er</sup> Mouvt (avec élégance)

Animé et chaleureux (♩ = 126)

en élargissant

au Mouvt

*ff* *mf* *expressif* *mf*

en retenant

*sf* *mf*

Vif et léger

*mf*

*Tempo*

1<sup>er</sup> Mouvt (Mouvt de Valse animée)

*p*

*p*

Red.

1<sup>er</sup> Mouvt

# XI. — La mort rôde

**Modéré** (sans lenteur) (♩ = 63)

**PIANO** *pp doux et mystérieux*

2 *Ad.*

*p*

*p expressif*

8

*poco più f*

8

*p*

en serrant - - - Agité et sombre (♩ = 92)

*ff* librement

*Red.*

en élargissant

Modéré (1<sup>er</sup> Mouvt)

*mf*

*p*

2 Red.

*poco più f*

*en serrant. - - -*

*p*

M.D.

*Agité et sombre.*

*ff librement*

Red.

*en élargissant - - -*

*Modéré.*

*mf*

2 Red.

*p*

*ppp*

en serrant. - - -

Agité et sombre.

en élargissant.

Modéré

poco più f

en serrant - - -

Agité et sombre.

*mf* *librement* *f*  
Ped.

en élargissant.

*mf*  
Ped. 3

Plus lent. (douloureux)

*f* 3

*X ici un peu seulement*

*ff* 3

en élargissant

*fff* *f* *mf* 3

Modéré. (sans lenteur)

*pp* doux et mystérieux

2 Red.

*poco più f*

*pp* *p*

*p* *mf*

*p* *mf*

## XII. — Des enfants jouent dans le jardin

**Modéré. (librement)**  
(♩ = 66)

**PIANO** *ff*

**Plus animé.** **Modéré.**

**Plus animé.** **Modéré.** **en**

**animant** **progressivement**

*cresc. poco a poco sf*

Animé et léger (♩ = 108)

Red.

Un peu moins lent. (♩ = 88)

Modéré

toujours ff

fff

Red.

Animé et léger

ff

M.G.

p

Red.

mf

Vif et gai

Modéré (sans lenteur) (♩ = 84)

Red.

\*

Même mouvt (très librement)

Red. *f*

en retenant. au Mouvt *ff* *f*

en ser - rant le *ff*

Mouvt

Très animé. (♩ = 120)

*sf* *pp* *très léger*

*sf* *pp*

un peu retenu.

*mf*

à l'aise.

Très animé.

M.G. *sf* *p*

un peu retenu.

M.G. *sf*

*très animé*

*f* *très légèrement.*

*ff*

*ff*

*très animé*  
**Modéré (1<sup>er</sup> Mouvt)**

(♩ = 66)

*fff*  
Ped.

*très en dehors*

73

*expressif*

*toujours fff*

*en animant.*

8- *Animé.*

*f*

*fff*

*en retenant.*

*plus modéré.*

*mf*

*p*

*pp*

*poco rall.*

*librement.*

*p* *poco più f* *più p*

*Animé et léger.*  
(♩ = 108)

*pp*

2 Red.

*più f*

Red.

*più f* *pp*

*p*

Red.

en animant.

en retenant.

Un peu plus lent. (à l'aise)

Vif et gai.

pp

Plus modéré.

poco più f

p

Ped.

vif et léger.

plus modéré.

vif et léger.

en retenant.

mf

f

\*

## XIII. — Nuit blanche — Hallucinations

Lent (♩ = 40)

PIANO

*pp* très soutenu

2 Ped.

*p* comme des cloches

Sombre

*pp*

*p* Ped.

Copyright by HEUGEL & Cie 1905  
H. & Cie 22,560

HEUGEL & Cie, Editeurs, Paris.

Un peu moins lent. (sentiment douloureux)

*cruc*

1<sup>er</sup> Mouvt (sombre)

pp sf

*p*

*du* *f* Très animé (♩ = 192) (sentiment d'effroi mystérieux)

pp

8<sup>va</sup> bassa  
2 Ped.

p

This system contains the fourth system of music, continuing the triplet markings from the previous system.

sans ralentir

mf

8<sup>va</sup> bassa

*sf*  $\rightarrow$  *p*

*più f*

*mf*

8<sup>va</sup> Red.

*p*

*mf*

*f*

*ff*

*sf*  $\rightarrow$  *p*

2<sup>a</sup> Red.

Sans ralentir

Red. *f* *f* *ff* \*

*ff*

*ff* *ff*

*ff* *ff*

*ff* *ff*

*un peu*  
*moderé surmené*

*expressif*

*più p*

*en élargissant.*

*f*

*un peu retenu*

*ff*

*f*

Modéré. (grave) ♩ = 92

*en élargissant.*

*mf*

*p*

*pp*

*p*

Un peu retenu

Agité (♩ = 132)

en serrant le Mouvt.

Un peu retenu.

en animant.

Grave. (♩ = 60)

Red. \* Red. \*

Lent (1<sup>er</sup> Mouvt)

(douloureux et grave)

mf sf *più p*

*expressif*  
p sf

p sf *pp soutenu*  
2 Red.

*comme des cloches*  
ppp

ppp

## XIV. — Calme

Modéré. (sans lenteur) (♩ = 96) (sentiment de fraîcheur et de clarté)

PIANO

Copyright by HEUGEL & C<sup>ie</sup> 1905

H. & C<sup>ie</sup> 22,561

AU MENESTREL, 2<sup>bis</sup> rue Vivienne,

HEUGEL & C<sup>ie</sup>, Editeurs, Paris.

più *f* *mf*

retenu. - - - Plus calme. (♩ = 72)

*p*

*f* *p* *più f*

Un peu retenu

*f*

Même mouvt (un peu chaleureux)

*mf*

Un peu retenu.

en retenant encore. - - -

Modéré. (1<sup>er</sup> Mouvt)

retenu.

Très calme.

