

M^{me} Brochet
39 rue (uniquement)

Appartement à Madame Brochet
19 Bnd Beethoven à Paris 75014
téléphone 755 73 86

SCÈNES DE LA FORÊT

Scènes de la forêt

pour flûte, cor et piano

- N^o 1 Nocturne
- N^o 2 A l'aube
- N^o 3 Invocation
- N^o 4 Pour Artémis

Dédié à Gifford
qui en a la copie

Je n'ai plus son adresse !

Moel Bonis
(1928)

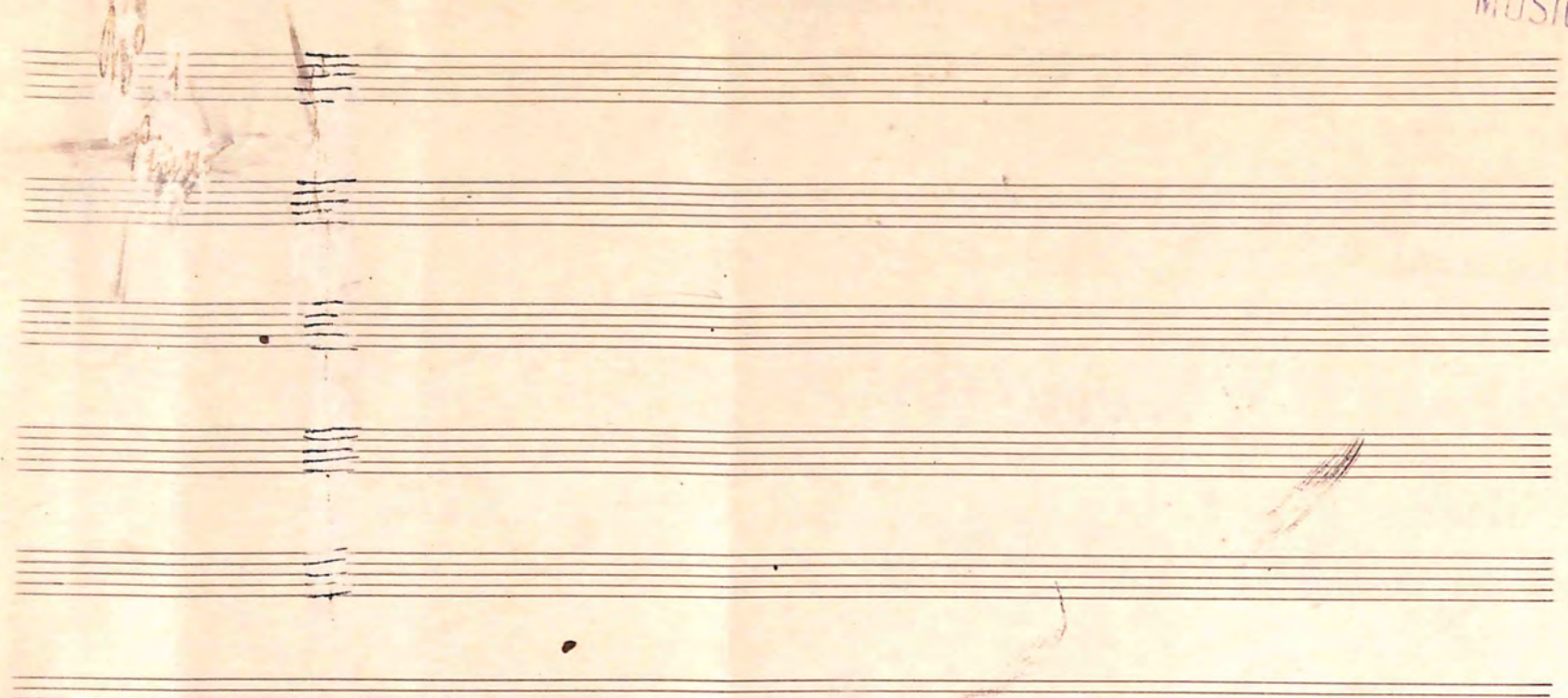

Scènes de la forêt

pour flûte, cor (~~et~~) et piano

N^o 1 Nocturne

N^o 2 ~~Sur la feuille~~ à l'aube

N^o 3 Invocation

N^o 4 Pour Artemis

SOCIÉTÉ DES AUTEURS,
COMPOSITEURS & ÉDITEURS DE MUSIQUE
- 3 JAN 1946 605074
10 Rue Chartier, PARIS-8^e

No 1 -

~~Andante~~

Moderato $\text{♩} = 72$

flûte

cor en fa
avec sourdine

Piano

p Ben canto

Ped x Ped x Ped x Ped +

The third system continues the musical composition with the vocal line, cor en fa, and piano accompaniment. The piano part features a section of repeated notes marked with 'mg' (mezzo-giove) and 'simile' (simile). The tempo remains Moderato.

simile

1

For voice.

p

Ruf

cresc.

This system continues the musical composition. The piano accompaniment features a series of chords and some ledger lines. The word *cresc.* is written in the piano part. The word *cresc.* is also written in the piano part of the bottom system.

a tempo
Dolce cantando

3

4

a Tempo

flute $\frac{12}{8}$
cor $\frac{12}{8}$

Allegretto $\text{♩} = 108$

Piano $\frac{12}{8}$ *pp*

5

7

Poco più lento ♩ = 88

9

Tempo 1^o

9

Tempo 1^o

9

Poco più lento

10

Tempo 1^o

Handwritten musical score for the second system. Both the vocal and piano parts are marked *Poco cresc.*. The vocal line continues with a melodic line. The piano accompaniment features a dense, arpeggiated texture. There are some annotations like "80-1" and "14" near the end of the system.

Mod^o ♭ = 66

No 9 *flute* *3/4* *p*

Violoncello *3/4* *Dolce cantando* *p*

Piano *3/4* *p*

p *Violoncello* *3/4* *p* *Roop ninf*

80 *Piano* *3/4* *mi dolcissimo* *Roop ninf*

Più f *3/4* *p* *Roop ninf*

80 *Piano* *3/4* *Roop ninf* *sempre legato*

leggiero

13

espress.

mp

p

cresc.

14

14

mf

Ped

x

~~All. mod. L.~~

Allegro = 72

No 4

~~Comodo~~

Flute *f*

Corn *f*

Comodo

Allegro = 72

Piano

mf

dim

sempre f

mf

al

mf

dim

Poco rit

a Tempo

a Tempo

18

mf.

19

19

29

Ped à chaque mesure

29

29

a tempo

cider

Ped.

3 JAN 1946 605071
 THE UNIVERSITY OF CHICAGO
 MUSIC LIBRARY

flûte

Scènes de la forêt

pour flûte, cor (ou alto) et piano

N^o 1 Nocturne

N^o 2 Sous la feuillée

N^o 3 Invocation

N^o 4 Pour Artémis

Quasi And^{te} ♩ = 80

flûte *Ben canto.*

Ben marc.

mf

adagio

Dolce cantando

acc.

acc.

voir au bas de la page

adagio

Allegro ma non troppo
♩. = 104

flute

x?

36 *p*

ici Flute

6 *p* *Proprini lento*

7 2

mf *p*

8 *mf*

9 *p* *mf* *Tempo 10*

10 *mf* *flute*

p

10 Poco più lento

Woodwind = d = bb

flute

18

Tempo 1^o

9

19

flute b

20

flute 21

3

Poco più lento

p cantando

22

23

cor en fa

99

Scènes de la forêt

pour flûte, cor (ou ~~violon~~ et piano
alto

N° 1 Nocturne

N° 2 Sous la feuillée

N° 3 Invocation

N° 4 Pour Artémis

No 1

Quasi and.
♩ = 80

Avec sourdine

Poco marc.

1. *con en fa* 2 (1) (2) (3) 4 5 6 7 8 9

11 10 11 12 13 14 15 16 17 18 19 20 21

2 22 23 24 25 26 27 28

3 1 29 30 31 32 33 34

3 5 4 35 36 37 38 39 40

Allegro ma non troppo ♩ = 104

2 41 42 43 44 45 46

5 2 47 48 49 50 51 52

3 6 53 54 55 56 57 58

Poco più lento

7 1 59 60 61 62 63 64

65 66 67 68 69 70

8 poco rit.

71 72 73 74 75 76

cresc.

cadenza 70-10

Tempo 10

77 78 79 80 81 82

9

p cresc. *mf* *poco rit.* *en echo*

mf *Poco più lento* [10]

cresc. [11]

mf *p* *7^o 10^o dimin.*

poco rit. *a 70* [12]

mf *all.* *Poco cresc.*

Mod^o d = 66

No 3 *Bola cantando* *mf*

3 *Poco più f*

p [13] (13)

espress. *p* [14]

mf 1

Tempo 1^o

9

19

4

mf cor

Piu f

SOCIÉTÉ DES AUTEURS.
COMPOSITEURS & ÉDITEURS DE MUSIQUE
- 3 JAN 1946 605074
- 10, Rue Chatelet, PARIS-8^e