

Suite dans le style ancien

~~Tout instruments à vent~~
Prélude Fuguettes; Choral; Badinage

^{Copie}
1^{er} Flûte 2^{er} Flûte
1^{er} Basson 2^{er} Basson
Hautbois
Clarinete en b
Cor en f

1^{re} Flûte

Suite pour Instruments à vent

Mel. Bon.

Prélude

- Staff 4:** Continues with a *Poco più f* (poco più forte) marking.
- Staff 5:** Features a *dim.* marking and a circled number "4".
- Staff 6:** Features a *dim.* marking and a circled number "5".
- Staff 7:** Labeled "cantando" and "cresc." (crescendo). It includes a circled number "3" and a circled number "5".
- Staff 8:** Features a circled number "6" and a *dim.* marking.
- Staff 10:** Features a *dim.* marking.
- Staff 12:** Features a *rit.* (ritardando) marking and a circled number "7".
- Staff 13:** Features a *molte rit.* (molto ritardando) marking.

1 p

① *allegretto* Basson

6

10

6

mf *dim.*

11

7 *mp.*

8

12

mf *dim.*

9 *mp.*

11

cresc.... *ff*

10

2

mf

14

dim. *p.* *cresc.* *f*

mf

60

15

Choral

Tres modere

21

Badinage

Scherzando ♩ = 104
Hautb.

1. flüte

mf

15

22

cresc.

Basson

23

1. flüte

mf

16

hautb.

24

17

1. flüte

hautb.

25

1. flüte

p

18

26

mf

Hautb.

27

cresc.

20

28

dim.

21

29

30

hautb.

22

31

Durée: 13'

Suite pour instruments à vent Mel Bonis

2^e flûte

Prelude

Moderato ♩ = 84

2^a fl

9 *allegretto* $\frac{6}{8}$ Basson *mf. oct.* 17

6 2^a flüte

mf. *dim.* 11

7

8 *cresc.* 12

9 13 *f*

cresc. 14

10 *mf* 14 *f*

8: -

15 *Choral* *Bien modere* *1^{re} flûte* *2^e flûte*

11

16 *poco cresc.*

12 13 *hautb.* *2 1 + 5*

2^e flûte

18

13 *clar.* *19 p 2^e flûte* *poco cresc.*

dim. *hautb.* *2^e flûte*

20 14 *p. cresc.*

mf

Badinage

Scherzando ♩ = 104
hault.

x mf 2^e flüte

15

22

Basson

23

mf

16

hault.

24

2^e flüte

17

hault.

25

1^{re} flüte

18

2^e flüte

26

hault.

19

2^e flüte

cresc.

20

27

28

21

29

30

22

31

cresc.

Durée : 13'

Hautbois Suite pour Instruments à vent Mel. Bonis

Prélude Moderé flûte hautbois mf

2 mp.

mf 1 3x

cresc. x

2 4 flûte p. hautbois mf f cresc.

5 dim. mf

3 dim. p. cresc.

6 flûte f hautbois dim. p.

7 cresc. f

5 poco animato 8 basson

hautbois rit.

fb

9

Fuguetta *allegretto*

10

Basson *mf*

mf *dim.*

mp. *cresc.* *f* *dim.*

cresc. *ff*

f *mf* *3/8* *6/8* *Poco cresc.*

dim. *cresc.* *f* *p.*

mf

15

Choral

Key markings and annotations include:

- Staff 11:** *mf*

21

Badinage

Scherzando ♩ = 104

Clarinete si b Suite pour Instruments a vent Mel Bonis

Prelude Moderé clarinette p. *flûte*

2

1 clar. mp. 3

cresc.

clar. dim. 4 2

3 clar. 2 5 4 6

f 6 dim. mf

4 f dim. p. p. 7 cresc.

5 poco animato

8 rit...

9

10

clar.

4 *allegretto* *hautbois* *8 clar.*

10

6

mf

11

7 *mf en dehors*

tr.

12

8 *clar.* *flute*

13

9 *cresc.* *dim.* *cresc.*

10

10 *flute* *clar.* *mf*

14

11 *cresc.*

p. *mf*

Choral

Tempo Moderato

mf

16

more cresc.

cresc.

12

mp.

dimm.

17

cresc.

dolce

18

13

cresc.

pp

19

p

more cresc.

dimm.

20

14

p

cresc.

mf

Badinage *Scherzando* $\text{♩} = 104$ *clar.*

1^o B^o

allegretto
Fuguelle
hautbois

X in Basson

6

7

8

9

10

11

12

13

14

cres.

mf

mp.

f

ff

tr.

dim.

p.

Choral

15

très Modéré

mf

16

p. en dehors

cresc.

12

dim.

mp.

17

cresc.

18

p.

3
2 1
1 1 1

13

pp

19

cresc.

p.

poco cres.

p.

14

p. cresc.

21 scherzando ♩ = 104

Badinage

1^{er} Basson

22

29

31

2^e Basson Suite pour Instruments à vent Mel. Bonis

Prélude

2^o Bass

Fuguetta *allegretto* *1^o Basson* *2^o Basson*

Choral

15

And. Moderé

ms

cresc.
8° Bassa

Durée: 13'

Cor en fa
Prélude

Suite pour Instruments à vent

M. Bonis

Moderé
flûte

cor

p.

mp. dim.

p. *pian f* mp.

3 cresc. 13 *dim.* cor

4 clarin. 2 cor

5 *clar.* f cor *mf* dim.

6 *poco cresc.* 3 flûte cor cresc.

7 *hautb.* 4 *f* cor

5 8 dim. mp.

rtt.

Cor

Fuguetta

9 *allegretto* 11 10 6 *Cor* *mp. en dehors* *flute* *X*

11 *2*

7 *3* *mf en dehors* *dim.*

8 12 *flute* *mf cor*

dim. *X* 9

13 *flute* *Cor* *mf* *dim.* *3* *2* *X* *1*

10 *ff* *mf*

14 *6/8* *8/8* *5* *no cor.* *X*

p *crec.* *f* *2* *mf*

15 *Choral* *Tris Modere* *mf*

16 *meno cresc.*

12 *dim.* *mp.*

17 *cres.*

dolce

18

13 *p.* *meno cresc.*

dim.

14 *p. cresc.*

Dromange

INSPECTION
MUSICALES

2/4 parts

dans le style ancien
Suite pour instr. à vent (durée 13 min)

2 flûtes
1 haut bois
1 clar. en si b
1 cor en fa
2 bassons

No 1 Prélude
No 2 Tanguette
No 3 Choral
No 4 Badinage

Moel Bonis

En dépôt chez Bonnard

flûtes

Suite pour instr. à vent

1 Prélude

2 Fugnette

3 Choral

4 Badinage

Moel - Bonis

Mod^o ♭ = 84

SOCIÉTÉ DES AUTEURS,
COMPOSITEURS & ÉDITEURS DE MUSIQUE
27 JUIN 1946 609712
40, RUE CHATELAIN, PARIS 8^e

Prelude

Pizz

p

f

5

dim.

mp

mp

dolce

Fuguetta

Allegretto

fl.

Flute part notation with notes and dynamics. Includes a dynamic marking *p* and a fermata over a group of notes.

8

9

Bassi

9

10

Two sets of empty musical staves at the bottom of the page, consisting of five-line systems.

14

Scherzando $\text{♩} = 104$

15

16

17

18

15

19

fl. p

cresc.

80

f

dim

mf

21

21

22

SOCIÉTÉ DES AUTEURS,
COMPOSITEURS & ÉDITEURS DE MUSIQUE
27 JUIN 1946 609712
10, Rue Chaptal, PARIS-8^e

Hautbois

no^o 1 Prelude

2 Tugnette

3 Choral

4 Badinage Pastorale

Prelude

Moderé

Hautbois

SOCIÉTÉ DES AUTEURS,
COMPOSITEURS & ÉDITEURS DE MUSIQUE
27 JUIN 1946 608712
PARIS

cresc *f*
fl. *And. dim.*

4

cresc. *f*

5 *poco animato*

basson *mp*

rit.

Trugne!

Allegretto

p

6
basso

7
6 **8** 1 = 7 fl.

mf
dim

9
mp
cresc.

mf
dim.

cresc.
ff

10

2

Choral

11

12

dolce

13

cresc.

poco cresc.

dim

p

p cresc

mf

Badinage Scherzando $\text{♩} = 104$

Pastorale

17 in a red box

19

2

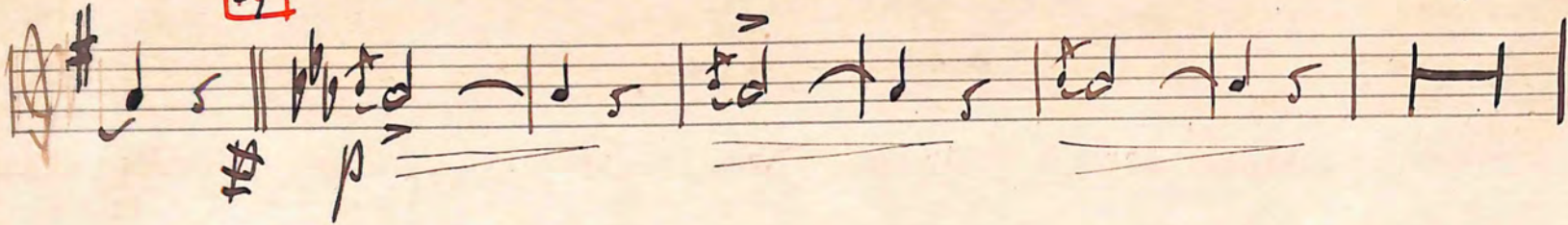

20

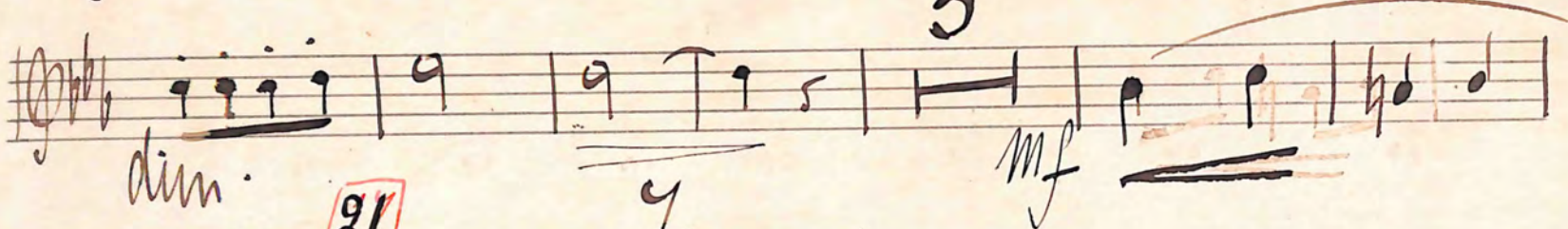
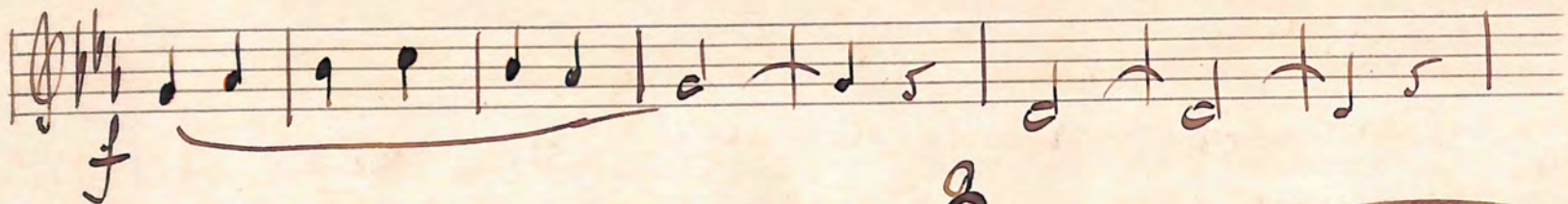

21

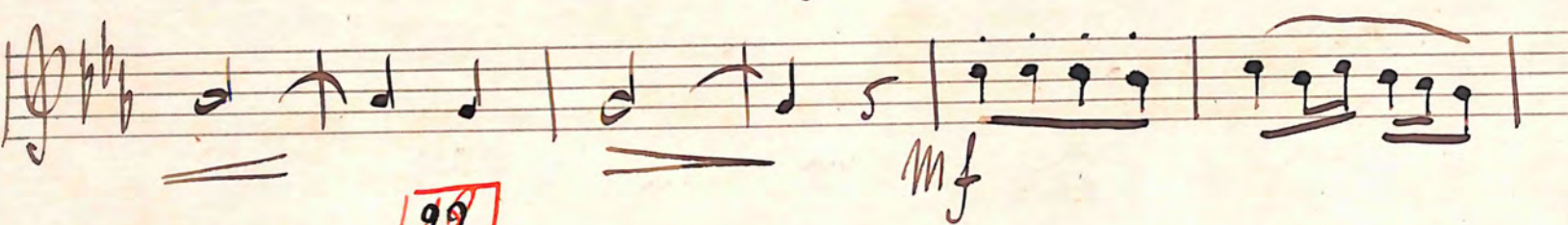
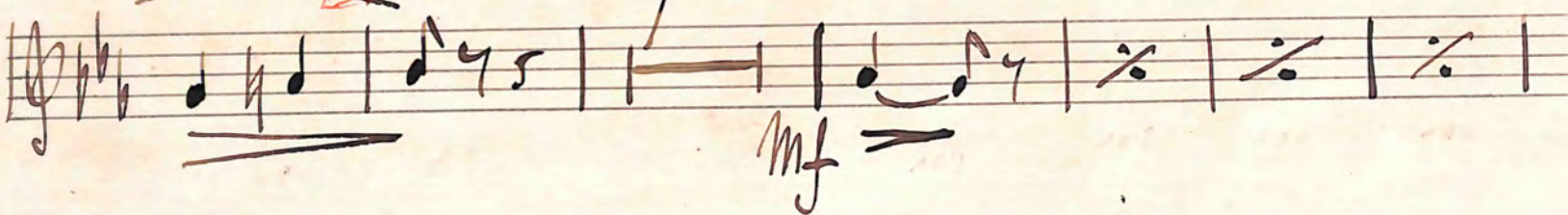

22

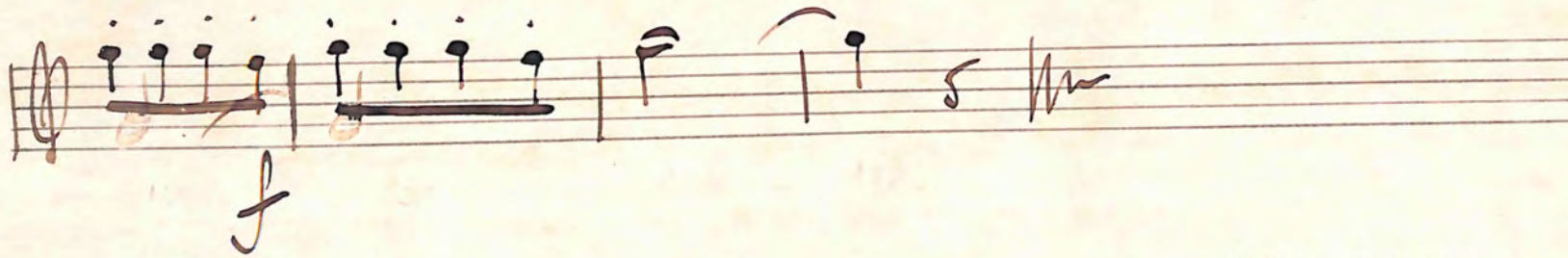

SOCIÉTÉ DES AUTEURS,
COMPOSITEURS & ÉDITEURS DE MUSIQUE
27 JUIN 1946 609712
10, Rue Chaplal, PARIS-9^e

No^o 1 Prélude

No^o 2 Toccata

No^o 3 Choral

No^o 4 Pastorale

clar. en si b

Prélude

3 Modéré

SOCIÉTÉ DES AUTEURS.
ÉDITEURS DE MUSIQUE
27 JUN 1946 609712
10, Rue Chatelet, PARIS-9

Clar. en sib

fl. clar. p

mf.

fl. mp cresc.

5 poco animato

dim

Moz Choral

- Staff 1: *Mf*
- Staff 2: *Poco cresc.*, *p*, *dim.*
- Staff 3: *dim.*, *rest.*, *mp*
- Staff 4: *cresc.*
- Staff 5: *dolce*
- Staff 6: *pp*, *rest.*
- Staff 7: *p*, *poco cresc.*, *dim.*
- Staff 8: *p*
- Staff 9: *p*, *rest.*, *Mf*

Badinage

Scherzando

6

15

tratt.

Mf

mp

2

3

2

p

Mf

p

16

9

dim.

cresc

17

mf

p

3

molto cresc

18

mf

5

19

p

(2)

(3)

(4)

20

5

dim

dim.

mp

21

mf

cresc mf

mf

22

p sub.

ce - sen do *mf*

SOCIÉTÉ DES AUTEURS,
 COMPOSITEURS & ÉDITEURS DE MUSIQUE
 27 JUIN 1946 609712
 10, Rue Chapelle, PARIS-9

Masson

Suite pour instr. à vent

N° 1 Prélude

2 Fugue

3 Choral

4 Badinage

Mel. Horns

Mod^o d = 84

No 1

SOCIÉTÉ DES AUTEURS,
COMPOSITEURS & ÉDITEURS DE MUSIQUE

27 JUN 1946 609712

10, Boulevard des Capucines, PARIS 1^{er}

Prelude

No 2

Fuguettes

hautb.

p

1er

per basson

1er

2e

6

7

1 *mp*

8

mf

cresc.

mf

8

9

Two empty musical staves at the bottom of the page.

No 3

Choral

14

Two empty musical staves at the bottom of the page.

No 4

Scherzando $\text{♩} = 104$

Badinage

17

18

19

Covernez la page

90

91

92

SOCIÉTÉ DES AUTEURS.
COMPOSITEURS & ÉDITEURS DE MUSIQUE
27 JUIN 1946 609712
41, rue de Valenciennes, PARIS-10

Ten empty musical staves for further notation.

No 1 Prelude

No 2 Stuguette

No 3 Choral

No 4 Badinage ? Pastoral ?

Cor en fa

Prélude | Modéré

SOCIÉTÉ DES AUTEURS.
COMPOSITEURS & ÉDITEURS DE MUSIQUE
27 JUIN 1946 609712
10, Rue de Valenciennes, PARIS 10

1

2

3

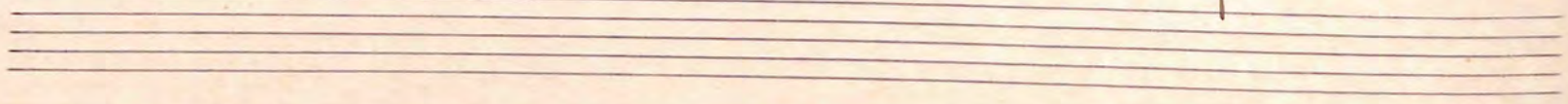

4 *dim* *mesure entrop*

f *basson*

haut. *f* **5** *dim*

mp *basson*

rit.

Rugnette

Moderé

11

6

flute
mp en dehors

p

2

7

mf en dehors
dim.

8

fl.
mf

dim
fl.
1 2 3

9

mf
dim.

10

ff
mf

Pow cresc.

f

p cresc f
mf

No 3 Choral

Très modéré

p cresc.

Empty musical staves at the bottom of the page.

Badinage

Scherzando

hautb.

18

mp

6

basson *cor* *Cre - sen do mf*

9 | *Cre - sen do mf* | *f*

SOCIÉTÉ DES AUTEURS,
COMPOSITEURS & ÉDITEURS DE MUSIQUE
27 JUN 1946 609712
10, Rue de la Harpe, PARIS-5^e