

1<sup>er</sup> Violons

1

Mel Bonis

Ophélie

2

3

*caressant*

*dim. molto*

*p*

*unis*

4

*appassionato*

*p*

2<sup>da</sup> Violona

1

Mel. Bonis

Ophelie

Yardines - *Très lent*

*Très lent*

1

(♩ = ♩)

*Loco animato*

*calmato*

2

4

unis

5

*Serrarez*

*cresc.*

*poco rit.* *Très lent*

*Adagio*

*pizz* *tous*

6

*Serrarez* *arco* *cres*

*a Tempo*

*pizz* *Très lent*

Altos  
1

Mel Bonis

Ophélie

*Très lent* (♩ = ♩) *pizz*  
*Sourdines* 3 2 *p*

*arco* *p*

*ôtez les sourdines*

1 *arco* *p* *cresc.*

*Poco animato* *f* *V. d.*

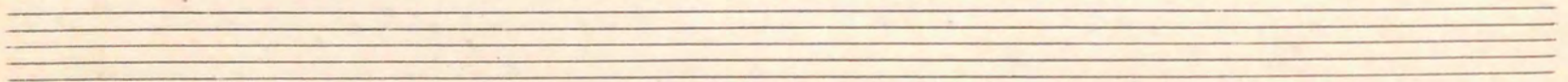
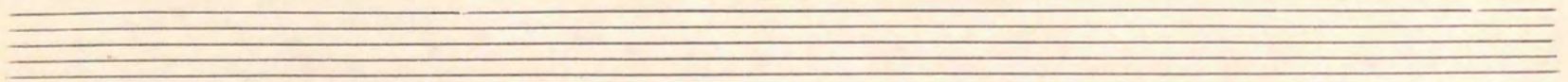
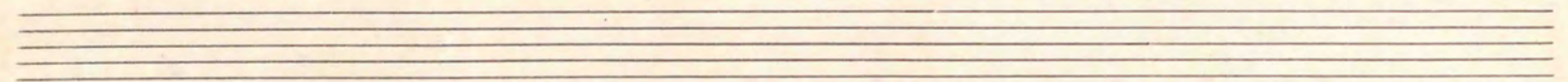

mp.

*più serrez.* ----- *poco rit*

*Très lent* *Adagio*  
*più*

*p* *div.* *tous*

**6** *Serrez.* *arco* *a Tempo.*

*cres.* ----- *cen* ----- *do*

*Ezès lent*

*ff*

*Violoncelles*  
1

Mel Bonis

Ophélie

*Esès lent*

*Poco animato*

*r.d.*

Three empty musical staves at the bottom of the page.

calmato

mf *arco*

*rit.* *dim.*

2

*pizz* *ff*

*arco* *cantando* *fp* *mais en dehors.* *poco cresc*

3

*p*

*cresc.* *ff* *dim. molto*

4

*p* *f* *3* *3* *3* *appassionato*

*pizz* *mf*

Contrabasses.  
1

Mel Bonis

Ophélie

*Très lent* (♩=♩) *pizz*  
3 1  
p

*arco* *pizz*  
p

♩ ♭ ♩ ♭ ♩ ♭ ♩ ♭ ♩ ♭

1 (♩=♩) *arco* *Poco animato*  
p

*calmato* 3  
v.d.

Empty musical staves

2

4

5

1<sup>re</sup> et 2<sup>e</sup> Flûtes

# Ophélie

Mel. Bonis

*Très lent*

♩ = ♩

Two sets of empty musical staves, one consisting of two staves and the other of three staves, located at the bottom of the page.

1 (♩ = ♩)

Poco animato

calmato

cresc

*p* 4 *appassionato*

*SoUPLE*

*cresc* *f.* *mp.*

5 *Terez* *cresc*

*cresc* *poco rit*

*Tres lent* *Adagio* *p*

Two empty musical staves at the bottom of the page, consisting of five lines each.

3<sup>e</sup> Flûte

# Ophélie

Mel Bonis

*Très lent* (♩ = ♩) [1] (♩ = ♩) *1<sup>ère</sup> flûte*

*Loco animato*

*calmato*

[2]

[3]

Hautbois et Cor anglais

# Ophélie

Mel Bonis

Très lent

(♩ = ♩)

1 (♩ = ♩)

poco animato

Le cor anglais tourne très vite

*calmato*

*cantando*

H.  
c.a.

mf  
mf

cresc.  
ff

2

p  
f  
fp

3

p

pizz  
ff

per surconductor

4 cantando

appassionato

dim. molto p

f

p

cresc.

5

Severez

mp

cresc.

2/4

2/4

Tournez très vite

poco rit. Très lent

Adagio

6 Serrez

a Tempo

Très lent

2 Clarinettes en Sib  
La 2<sup>de</sup> prenant la Clarinette basse

# Ophélie

Mel Bonis

Très lent

(!..!)

1<sup>ère</sup> Clarinette en Sib

Clarinette Basse en Sib

1 (♩ = ♩)

prendre la seconde clarinette

Poco animato

calmato

r.d

1<sup>ère</sup>

2<sup>de</sup>

2

fp

cresc.

3

6

6

p

3/4

3/4

pu f

[4] *appassionato*

[5] *Serrez*

*poco rit* *Très lent*

Adagio

6 Sorrez

a Tempo

Très lent Barre'

1<sup>ère</sup>

2<sup>ème</sup>

Très lent

\*

2 Bassons

# Ophélie

Mel. Bonis

*Très lent* (♩ = ♩) *Flûte*

[1] (♩ = ♩) *Poco animato*

The third system shows the piano accompaniment in B major, 3/4 time. It includes a first ending bracket labeled 'I' and a large 'v.d.' marking, likely indicating a *ritardando* or *diminuendo* section.

*calmato*

4

5

*serrez. poco rit. Etès lent*

*Adagio*  
H.H.

per son

6 *severo*

cres- - - - - cen - - -

*viva Tempo*

~~*Très lent*~~ *Très lent*

*pp*

2 cors en fa

# Ophélie

Mel. - Horns

très lent

d = d

2

3

4

2 Trompettes en ut

# Ophélie

Mel Bonis

*Très lent*

*1<sup>re</sup> Tromp.*      *poco animato*      *calmato*

V.S.

3

*All. R.* *1<sup>re</sup> Tromp.*

4

*dim. molto* *p*

5

*appassionato* *mf*

*Serrez* *poco rit* *Tres lent*

*Haill. Adagio*

6

*Serrez*

*1<sup>re</sup> et 2<sup>e</sup> cors en fa* *p cresc*

*1<sup>re</sup> Tromp.* *allegro* *tempo*

*p*

*Très lent*

*3*

Célesta

Ophélie

Mel Bonis

*Tres lent*

(♩ = ♩)

1 (♩ = ♩)

*poco animato*

*calmato*

Cymb

*suspensae*

2

3

*Flaut. Fl.*

4

*1<sup>er</sup> Viol*

VS.

*appassionato*

*Celesta*

*Très lent*

*Adagio*

6 Serrez Flûtes *a Tempo*

2/4

I

I

*Très lent*  
Célesta

2/4

p

Zimbales

Ophélie

Mel Bonis

Très lent

(♩ = !)

3

1 (♩ = !)

Poco animato

calmato

(changez en mi b la b)

très vite

Zimb.

2

3

Hautb. fl.

Zimb.

4

dim. molto

V.S.

appassionato

5 *celesta* I

*changez en sib. mib*

*Serrez* I *celesta* *poco rit*

*Tres lent* *Zimb.* *Adagio*

6 *Serrez* I *a tempo*

*Tres lent*

Cymbales

Ophélie

Mel Bonis

*Exès lent* (♩ = ♩) 1 (♩ = ♩)

*poco animato* *calmato*

*1<sup>er</sup> Fond*

2 9 3 2 || C - I || 3/4 5

4 5

*Celesta*

*Cymb. suspendue p*

**3**

*Sevrez* *tr* *poco rit*

*Erès lent* *Adagio*

**6** *Sevrez* *ff* *a Tempo*

**3**

*Harpes*

4

*Mel Bonis*

*Ophélie*

Harpe

Ophélie

Mel Bonis

*Ecis lent*

1<sup>ère</sup> *mf* *pa* *fab* *leb Job*

2<sup>de</sup> *mf*

1<sup>ère</sup> *(! = !)*

2<sup>de</sup> *non arpeggié*

1<sup>ère</sup>

*re*  
*mi*

2<sup>de</sup>

1<sup>ère</sup>

2<sup>e</sup>

1 (♩=♩)

Poco animato

V.S.

calmato

1<sup>ère</sup>

2<sup>de</sup>

a 2

1<sup>ère</sup> Harpe

20 f

a 2

80 - - - -

**4** *Appassionato* *1ère Harpe à défaut de Celesta*

*mf*

80 - - - -

80 - - - -

**5** *cres. Serrez*

80 - - - -

*90b*

*à 2 à défaut de Celesta*

*f* *cresc.* *poco rit.*

*Harpe* *Erès lent*

*à 2* *f*

*Adagio*

*à 2*

**2**

6 *Serrez* *1er et 2<sup>nd</sup>* *Harpes (à 2)*

*cresc*  
*lab*  
*rib*

*a tempo*

*ff* *mf* *f*  
*fort*

*Très lent*

*fort* *f*