

1ers Violon

Mel Bonis

Le Père de l'opéra

assez lent

Sourdines $\text{G}\#\#\text{C}$ p

$\square 1$ $\text{G}\#\#\text{C}$ con morbidezza $poco cresc.$

$\square 2$ $pizz$

arco trp $\square 2$ mf $cresc$

mf $dim.$

p 1 $stez les sourdines.$ $V.S.$

Liu lento (♩ = 132)

mf espress. *A^e corde*

Div.

cresc

cres - - - - - cen -

unis

5 Plus vite

unis

arco

Dir:

Empty musical staves at the bottom of the page.

cantando
dim.

13
pizz
mf
Unis

poco rit
Tempo 1/2
arco
mp
mettez les sourdines

Languidamente

pizz

dim.
p

2^{ds} Violons

1

Mel Bonis

Le Rêve de Léopâtre

assez lent
pizz ♯

Sourcines

Div. *p* *mf*
pizz

arco

arco

1 *♩* = *♩* du *mt* précédent

mp

Div.

mf

arco

pizz

2

cresc

mf

cresc

f

dim.

ôtez les sourcines. V.S.

2
Liu lento

4^e corde *sans rigueur*
mf *espress.*
pizz *arco*
3
3

cresc

cresc *Div* *f*

près du cheval
dim. *mf*

unis
unis
dim.

4
p

cresc

unis

Tempo 1^o

252

arco

7

8

Un. din.

tr *f.* **9** *Plus lent* *tr* *f.*
cantando

cresc. *p*

crescendo e animato

Cresc

Din. e rit

10

Tempo 1^o

J.S.

Empty musical staff 1

Empty musical staff 2

Empty musical staff 3

Empty musical staff 4

Empty musical staff 5

agitato *terrez*

11 *Plus lent*

Div. pizz

arco

Presses

12

13

x

x

x

arco poco rit^o Tempo 1^o

Sordines mf dim. mp.

x

x

x

Div unis

pizz

Alto

1

Mel Bonis

Le Père de l'épouse

Allez lent

Sourdines

1 $\text{♩} = \text{♩}$ du mouvt précédent

2

Quinto lento

arco

Div. *arco* *p*

pizz *arco* **3** *dim.*

pizz *p* *pizz* *p*

cresc *arco* *cres* *mis* //

cres *dim.*

mf

Tempo 1^o

crescendo e animato

Dim. e rit

rit

10 Tempo 1^o

v. s.

agitato

11 *Plus lent*

mf espress.

dim.

Presser

mp

cres - - - - - cen - - - - - do -

12 *Tempo 1^o*

cresc

dim.

13

mf

2

Tempo 1^o

arco

4
Violoncelles

Mel Bonis

Le Rêve de Léopâtre

Assez lent

Sourdines

3/4
Div. 3
I
pizz arco
pizz arco

1
9/8
p
9/8

unis

pizz
2
2

arco
mf cantando
cresc

2

pizz
f *dim.* *ôtez les sourdines*

bonne *arco* *Qui lento* (♩ = 132)
mf

3 *pizz*
dim.

arco
p

cresc

p *cres - - - - - cen - - - - - do*

ff *dim*

mf *pizz*

4 *arco* *1* *2*

3 *4* *5* *6* *7* *cresc.*

espress.

5 *Plus vite agitato*

cresc

dim.

6 *pizz*

arco *mf*

dim *Tor!* *mf* *Div.* *v.s.*

Div. p

unis

7

p poco più f

8

mf

dim.

p rit.

9

Plus lent (♩ = 108)

p

p

p

cresc e animato

7

cresc.

din. e rit.

10

Tempo 1^o

2 Soli

p

Tous agitato

f

11

Plus lent

mf

f

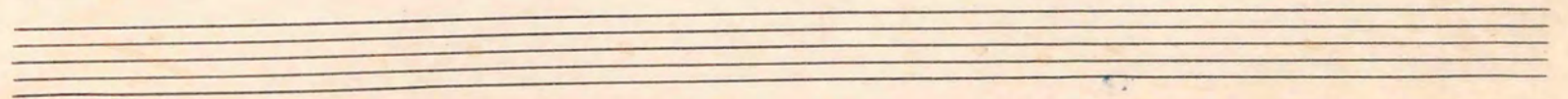
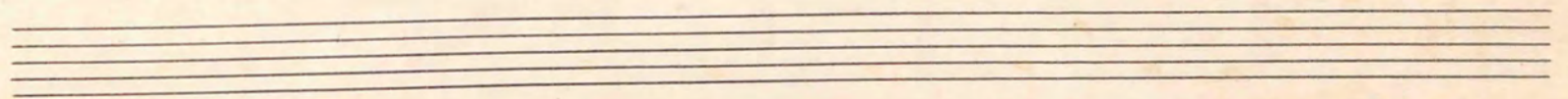
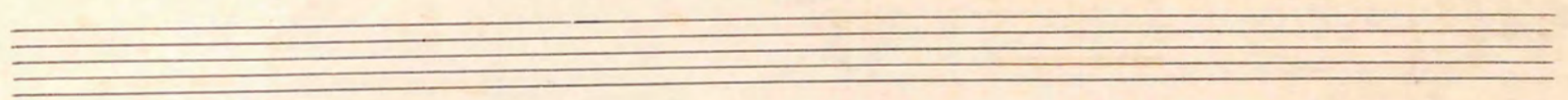
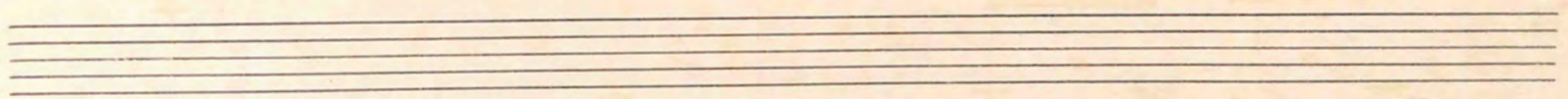

pizz
 mp.
 3/4
 12
arco

arco
 f

pizz
 dim.
 mf
 13
 (*pizz*)

poco rit
 Tempo 1^o
pizz
 mp
 mettez les sourdines

arco

pizz
 dim.

Contrebasses

1

Mel Bonis

Le Père de l'opérateur

assez lent

cor angl.

1. = 1

3 3 CB. pizz 10

3 pizz 1

1 2 pizz f dim.

arco div. arco

3 pizz 1 V.C.

unis

2

Arco

arco

pizz

4

arco

dir. pp

5

Plus vite
agitato

Three empty musical staves at the bottom of the page, each consisting of five horizontal lines.

9

Plus lent

11

Plus lent

12 Tempo 1^o

Bass clef, key signature of two sharps (F# and C#), 6/8 time signature. The staff contains three measures of music: a quarter note, a quarter note, a quarter note, a quarter note, a quarter note, a quarter note, and a quarter note. A first ending bracket is placed over the final measure.

Bass clef, key signature of two sharps, 6/8 time signature. The staff contains three measures of music. The first measure is marked *arco* and *mf*. The second measure has a fermata over a whole note. The third measure contains a quarter note, a quarter note, and a quarter note. An 'X' is written to the right of the staff.

13

Bass clef, key signature of two sharps, 6/8 time signature. The staff contains three measures of music. The first measure is marked *poco rit* and *Tempo 1^o*. The second measure is marked *Tempo 1^o* and *2*. The third measure is marked *res. Vow* and contains a quarter note, a quarter note, and a quarter note. A first ending bracket is placed over the final measure.

Grand staff (treble and bass clefs), key signature of two sharps, 6/8 time signature. The treble clef staff contains three measures of music with a first ending bracket over the final measure. The bass clef staff contains three measures of music. The first measure is marked *CB.*. The second measure has a fermata over a whole note. The third measure is marked *pizz* and *pp*.

Bass clef, key signature of two sharps, 6/8 time signature. The staff contains three measures of music. The first measure has a first ending bracket over the final measure. The second measure is marked *(pizz)* and *1*. The third measure contains a quarter note, a quarter note, and a quarter note. An 'X' is written to the right of the staff.

Bass clef, key signature of two sharps, 6/8 time signature. The staff contains three measures of music. The first measure has a first ending bracket over the final measure. The second measure is marked *dim.* and *p*. The third measure contains a quarter note, a quarter note, and a quarter note.

Three empty musical staves.

Two empty musical staves at the bottom of the page, with a large handwritten flourish or signature on the right side.

4 *très léger*

5 *Plus vite*

Four empty musical staves at the bottom of the page.

Handwritten signature or initials in the bottom right corner.

mf

8

Handwritten signature or initials, possibly "P.D.", written in a large, stylized cursive script.

Four sets of empty musical staves, each consisting of a treble clef staff and a bass clef staff, arranged vertically on the page.

90
Hb.

Fl.

Colta //

p

qu

crescendo e animato

Colta //

fa

fa

Dim.

Colta //

10 Tempo I = 103

mf

Colta //

105

Empty grand staff.

Empty grand staff.

Empty grand staff.

Empty grand staff.

3^{me} Flute

Mel Bonis

Le Père de l'épâtre

Ande lent

3 4 1 = 1

I. Vom poco cresc

3-Fl.

2

mf

Dim.

mf *Dim.* 3

p

silences

Handwritten flourish or signature

Five sets of empty musical staves, each consisting of a treble clef staff and a bass clef staff, arranged vertically on the page.

2 Hautbois

Mel. Bonis

Le Rêve de L'équâtre

Assez lent

1 $\flat = \flat$

I. *Vom*

3 4 2

Mb:
6 *colla* //

2

cresc. *mf cresc.*

I I

f *Dim.*

barré

f

Two empty musical staves at the bottom of the page, consisting of five lines each.

Dim

6 $\text{♩} = \text{♩}$ *62*
Cantando *p*

cresc. *mf*

p *f*
dim

7

1^o Fluty.

mp

poco più f

Hrb.

8

9

Plus Lent

Trb.

mf

Hrb.

p

J. J.

Two empty musical staves at the bottom of the page, consisting of five lines each.

Two sets of empty musical staves at the bottom of the page, each consisting of a treble and bass clef staff.

Cor anglais

Mel. Bonis

Le Rêve de Cléopâtre

Azsez lent **3** **2** *Larguissimamente*

1 *sans rigueur* *p*

3

2 **4**

barri *mf*

3 **2** *Dim.*

en dehors *mp.*

I

er - - - cen - - - do *f*

Dim. *mf* I

Dim [4] $\frac{3}{4}$

5 *p* *resc.*

f [5] *Plus vite* 3 6

I *dim.* *f*

[6] $\frac{9}{8}$ 3

mf *f* *dim.* I

Tempo 1^o I 3 [7] 6 4 *He.* *p*

8

c.a.

mf *f* *pp* *Dim*

rit. **3** **9** Plus lent **7**

rit. *mf* *crescendo e animato* *C. ampl.*

mf

rit. **I**

10 Tempo I **4**

11 Plus lent *mf* *espress.* *mf*

I **3** **4** *mf* **6** **8**

12 **I**

cresc.

Tempo To

f

Seven empty musical staves, each consisting of five horizontal lines, arranged vertically on the page.

2 Clarinettes en Sib

Mel. Bonis

Le Père de Léopâtre

Assez lent.

en Sib

2

p

3
4

3
4

3

p

3
4

1

4

p

6
8

3

Changez en Fa

II. Viol et fl. à l'opr

Clar.

5

cres - - - - - cen - - - - - do -

f

dim

5

4

très léger

p

5 Plus vite

6 $\text{♩} = \text{♩}$

f

p.

p

cresc.

mf

Tempo I^o

p *mai en dehors*

Larghissimo

Changez en Di b

Larghissimo

Changez en Di b

7

1

2 Bassons

Mel. Bonis

Le Père de l'épître

Assez lent

4

Plus vite

5 *Agitato*

To 10

Flutes

Bon: p

cresc. e animato

10 *Tempo 1º* Harped.

din. rit.

Agitato 11 *Plus Lent*

f *mf*

Two empty musical staves at the bottom of the page.

Tempo I°

A set of empty musical staves consisting of two five-line staves.

A set of empty musical staves consisting of two five-line staves.

A set of empty musical staves consisting of two five-line staves.

A set of empty musical staves consisting of two five-line staves.

1^e et 2^e Cors en Fa

Mel. Bonis

Le Père de Léonâtre

Assez lent

2

3

5 Plus vite

6 !. = !

p mais en dehors

7

8

9 Plus Lent

Prenez

12 *Tempo I^o*

13

3^e et 4^e Cors en Fa

Mel. Bonis

Le Rêve de Léopâtre

Assez lent

Clarinet

Cors

1 !. = !

2

5 Plus vite

6 . = .

Handwritten signature and flourish.

7

1/10^m Mb.

8

Rit 9 *Plus Lent*

10 Tempo I°

11 Plus Lent

Dim e rit-

mf

12 Tempo I°

2 3 2

I-II Cor.

III-Cor.

f

Dim.

13

Tempo I°

8 5 7

2 Trompettes en Ut

Mel. Bonis

Le Père de Léopâtre

Assez lent

1 $d. = d$

2

Flutes

cresc.

Sourd.: Trp. *fp* cresc.

Dim.

2

3

4

5

2

15

12

5 Plus vite

Flutes

Cors. en fa

Trp: mf

6

f

Dim

2

6

To 10

7

8

9 Plus Lent

3

6

8

5

Flutes

Trp: p

p

crescendo e animato

10 Tempo I^o

Agitato.

11 Plus Lent

Presses

12

13

Le Père de l'épître

Asses lent

1 $\downarrow = \downarrow$

2

3

A large, stylized handwritten signature or flourish in the bottom right corner of the page.

II. Viol.

Trb: *p* *cres - cen -*

f *Dim*

mf

4

3 Trb:

p *cresc.* Trb:

5 Plus vite

Dim p. mf

mf

f Dim -

6 1. = 1 T: I° 7

8

Aelius
Boni

Rit

Plus Lent 86

rit 10 Tempo 1^o Agitato

Dim I 4 mf

11 Plus Lent *Ritmo*

I 3 3

12 *Tempo 1^o* 13 rit: *T^o 1^o*

6 8 5 7

3^{eme} Trombone

Mel Bonis

Le Père de Léopâtre

Anez lent

3 4 1 4

3 2 3 4

2 3²⁵ 2 3

*bls 30
2. Violon*

3. Tb:
p - ces... ces... so

f *Dim* *mf*

4 3 5

Tuba

Mel Bonis

Le Rêve de Léopâtre

Ansez lent

3 4 1. = 1 4

3 3 3 3 1

Plus lent

2 3 9 6 3/4

(3e orb.)

4 5 Plus vite

12 flutes.

Tuba

mf

3 6 6 3 3

f

6 8 6

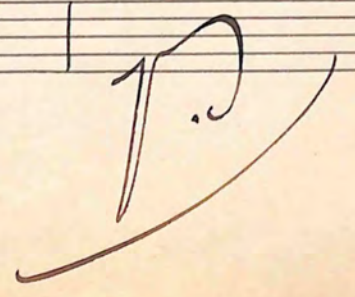

3 Trb. rit. [9] Plus Lent

rit [10] Tempo I°

Timbales 9

Mel. Bonis

Le Rêve de Léopâtre

Assez lent

3 4 4

la la la

3 2

Triang. tr

Triang. cr

Triang. p

Triang. p

Barre

changez en ré la

2 3 7

res... cen... do

f

Dim

changez en mi la

2 4 12

Plus vite I

Cors en fa Trp:

mf

Timb:

mf cresc-

f Dim.

Tempo I-I

changer en mi b

[6] 6 8 Rit [9] Plus lent 10 Respiro

I/Vorm

cresc. e animato

Timb:

f

p.

changez en Si-Fa#

[10] T2 I: 4

[11] Plus lent

f

mf

Presser 3

Dim -

changez en la ré

12

13

6 8 Tempo I 5 6

Harpes

Timb:

ppp

Dim. ppp ppp

Batterie

Mel Bonis

Le Rêve de Léopâtre

1 $\text{♩} = \text{♩}$

Allegro lent

3 4 8 4 8

2 *Plates 2^{da}*

3 I 6 *cresc* Triangle *tr* *p cresc*

Triangle *tr* *qui lento*

Cymb. *mf*

qui. 4 4 4 4 4 4 1 2 1

3 *Cymb.* 4

9 15 3 10 *r.d.*

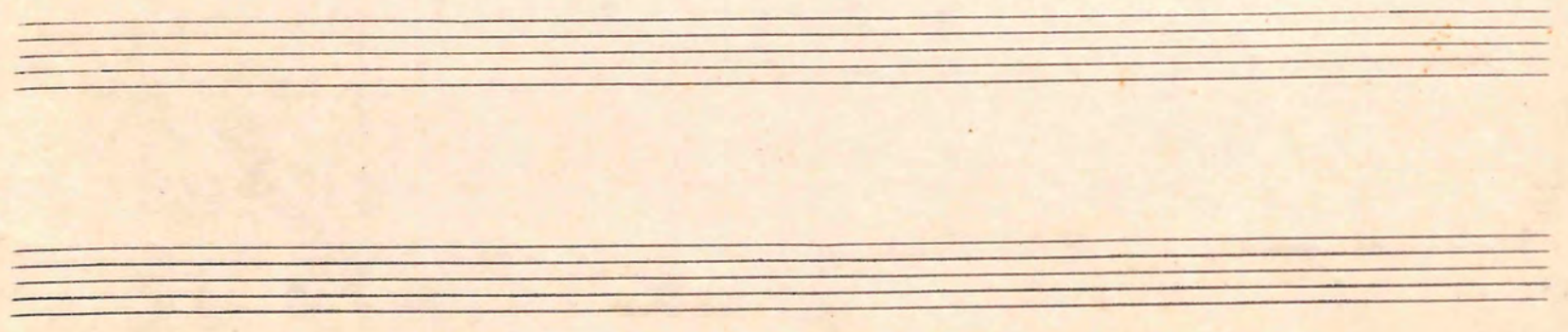

rit 10 Tempo 1^o

4 3 4 4 6 9

11 Plus lent
tempo

Triangle

Prestez.

3 3 6 5

pp *tempo*

13

Triangle

pp

Triangle

4 9 4

ppp

Cymbales.

4 6 3 3

Harpes

Mel Bonis

1
Le Père de l'épâtre

Assez lent

1^{ère}

p

2^{de}

p

ga-----

1^{ère}

p

2^{de}

p

ga-----

♩ = ♩

1

2de

2

1ere

Piu lento

2de

Piu lento

3

a 2

2

2

1^{re}

4 ♩ = ♩

5 Plus vite

Harpes

Exp. *ā 2* *ga*-----7

ā 2 *dim.* *rit. solo*

6 *d. = d.*

ga-----

mf *dim.*

Tempo 1^o

7

8

9 Plus lent

pp. Vous

Vous

10 Tempo 1^o

agitato

11 Plus lent

r.d.

Presser

