

LAFF
158 RUE DE LA
PARIS

Leo Delibes

13

1^o Violon

LOCATION

Propriété de la Maison du Ménestrel

Cette musique ne peut être ni vendue

ni prêtée, ni copiée

La Mort d'Orphée

Andante $\text{C} \flat \flat \flat \frac{3}{4}$

10

(Orphée)

O Na ture tran quit le, Im mor tel le nou

ri ce des ve vants et des morts Et tends sur mes dou

leurs la paix con so la tu ce De tes par fums sub tils

1^o Non

Rall

et de tes doux ac cords

Suivez

3

AU MENESTREL
2018 R. VIVIENNE
HEUGEL

A (Orphée)

Moderato

Eu ri dyce a ve' eu

mais mon cœur rempli d'om bre brille comme la

Con sordini

Violons avec sordines

nuit quand tu fais res-plen dir les é

toi les sans nom bre sur ta bime in fi

ni de mon bon heur de truit

Senza sordini

Récit

tutti sans sordines

L'homme sans toi n'est rien sa joie est é-phé

LAND
FOR REVOLVING
PIRE

me re vai nes sont des cla

rall. 20

Moderato

Cres.

Dim. p

Dim. p

pp

Plus Animé 3

4^o tempo **D** || 3/4

E *allegro animato e marcato* || 6/8

trompette

(Chœur)

14.

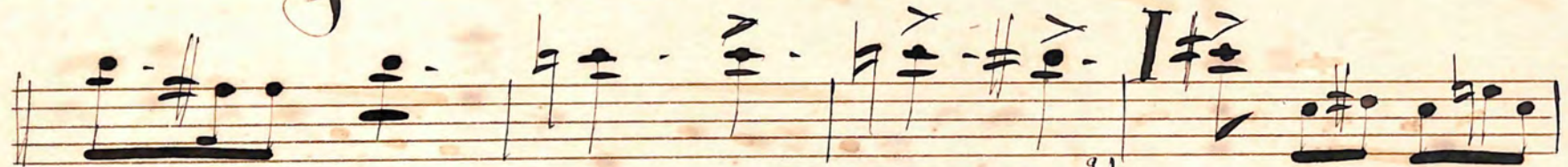

31.

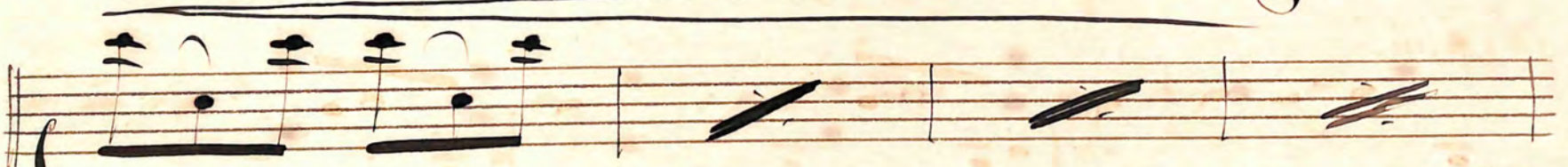

j

Divisi

15

avis **K**

L *pizz* *arco* *pizz* *arco*

arco *pizz*

mf *arco*

Dim: **M**

Cresc **N**

P

Recit

S. 1^o tempo

T

U

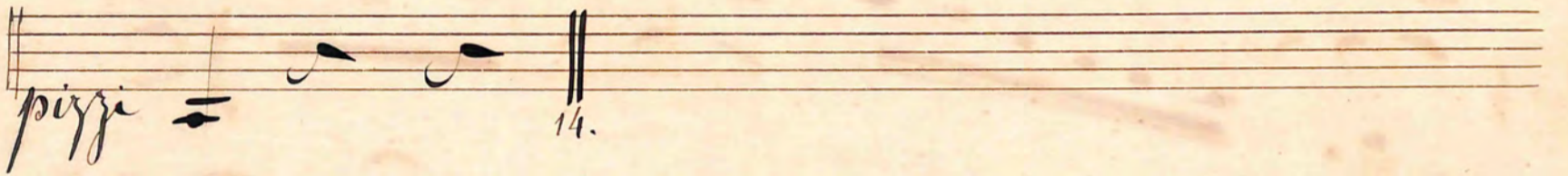
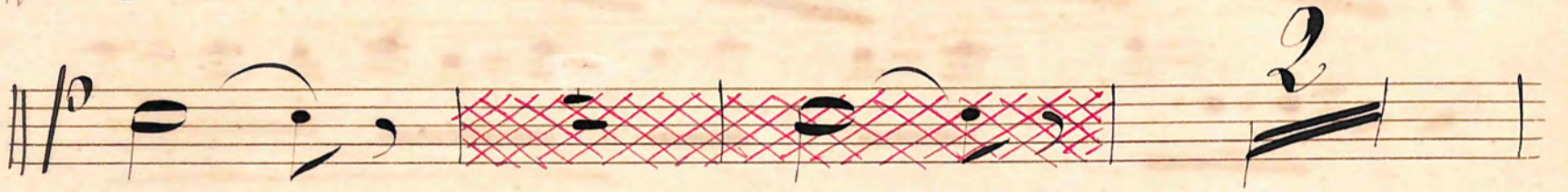
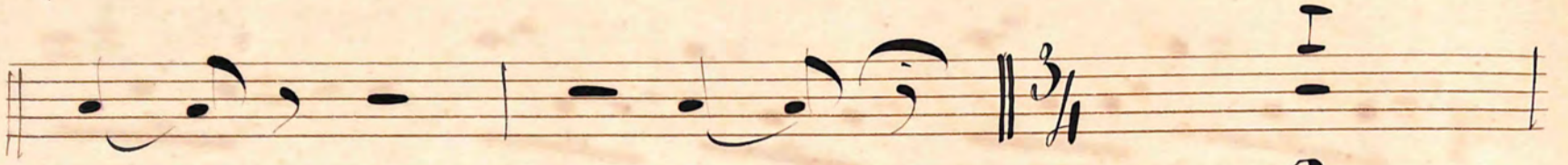

6

Leo Delibes

Alto

La mort d'Orphée

LOCATION
 Propriété de la Maison du Ménestrel
 Cette musique ne peut être ni vendue
 ni prêtée, ni copiée

AU MENESTREL
 255 R. Vivienne
 PARIS

La mort d'Orphée

Andante 3/4 10

Orphée
O nature tranquille Immortelle nour-

-rice des vivants et des morts étends sur mes dou-

-leurs la paix Consola-tri-ce de tes parfums subtils

rall.
et de tes doux ac-cords
pp *Suivrez*

Orphée

A

Moderato

Eurydice à ve- eu

Mais mon cœur rempli d'ombre brille comme la

muit quand tu fais res-plen-dir les é-

Divisi

=toi = les sans nom-bre sur l'a-

de- *bime in-fi-ni* — *de mon bonheur de-*

truit *recit*
l'homme sans toi n'est rien sa joie est éphé-

me-re *vaines sont ses clameurs*

rall=

B *Moderato* *mf*

Dimu *Dimu*

unis

cresc

ff

Divi *mf*

p

unis

4

Divi *Dimi* *p*

Dimi *p*

unis

p

suivez

pp

C *Plus animé* *Divi*

p

unis

Cantando

E *All^{to} animato e Marcato*

trump =

alto
mf

mf

anc

F *marcato*

FF

mf
unis

unis

Dimi

mf
Spizz.
10

2

2

K

unis

unis

unis

Marcato

unis

unis

arco

mf

Divi

unis

Divin

M

298

pizz^o *Cres*

N arco *mf*

Divi-

mf *Cres* *f*

P

mf

R

recit

Le profane a vi - eu Chan -

1^o tempo

-tons Bu vons mes sœurs

1^o tempo

mf

mf

mf

res

20

mettez les sourdines

chant

U

Divisi Con sordini

Andante

uni

rall.

pizz.

Leo Delibes

6

Violoncelle

La Mort D'Omphé

LOCATION

Propriété de la Maison du Ménestrel
Cette musique ne peut être ni vendue
ni prêtée, ni copiée

Andante

Omphé

O natu - re tranquil - le Immortelle nou-

= ri - ce des vivants et des morts !

E - tends sur mes douleurs la paix Conso la -

40 MENESTREL
222 R. Vivienne
P. FEUGEL

ti - ce de tes parfums subtils

Alto P

Rall.

et de tes doux ac
suissez

Cords

3/4

A

Modérate

Eurydice a ve =

3/4

cu

Mais mon cœur rempli d'ombre

3/4

Bril - le comme la nuit Quand tu

Divisi:

3/4

fais resplen. dis les é - toi - les dans

3/4

Pizzic:

B

Moderato

SFz

mp

pp

mf

pp

mf

Divises

D *Tempo*

$\frac{3}{4}$

6

E

Allegretto animato e Marcato.

2

P

2 omyselles

V. S.

mf Cresc

F

FF

mf

4

110

mf
Cresc.

44

G
pizz.
Cresc.

V. S.

Dim

H

tres sostenuto

Gantards

Divisi:

Divisi

- Dim** (Diminuendo) at the top right.
- H** (likely a section marker) above the second staff.
- tres sostenuto* (three times sustained) in blue ink above the third staff.
- Gantards* in blue ink above the fourth staff.
- Divisi:* above the bottom staff, indicating a divided texture.
- Divisi* below the bottom staff, indicating the end of the divided texture.

> Unis

Ce porteur de Sy-re ! // Un poëte voy

= ons si l'ivers-se l'impide-re

mf

J

mf

M 3

3

piace

mf

Orco

N

mf

V. S.

Récit
Le profane a v'eu Chan=
tons 3^{te} Vous mes S'auis!
1^o tempo
mf
Cresc.

U Andante

Divisis
en

4
parties

Unis

V

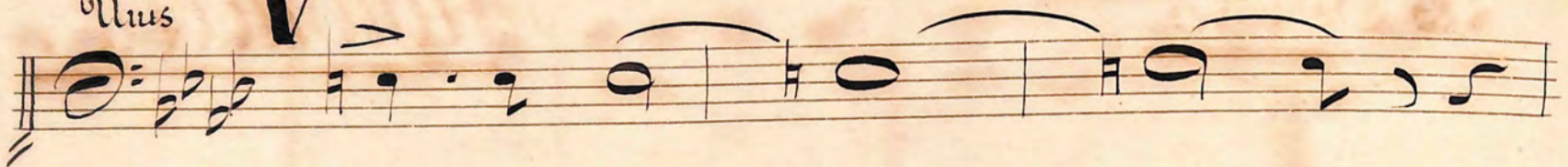

Unis

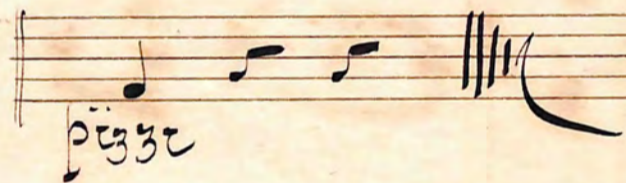

MAISON
FORREYER
PARIS

6

Leo Delibes

2^e Basse

La Mort d'Orphée

LOCATION
Propriété de la Maison du Ménestrel
Cette musique ne peut être ni vendue
ni prêtée, ni copiée

And^{te}

Andante

Orphée

na-tu-re tran-qui-lle

Im-mor-telle sou-ve-nir

po-ssi

= ri-ce des vi-vants et des

mor-tels!

Es-tes sur mes dou-leurs l'a-ïe con-so-la-

AU MENESTREL
20 R. Vivienne
MEUGEL

- tri-ee de tes parfums subtils

Carico

rall: et de tes doux ac-cords.
suivez

A
Moderato Eu-ry-dice a ve

- eu mais mon cœur rempli d'ombre

brille comme la nuit Quand tu

pizz

fais res-plen-dir les é-toi-les sans

pizz

Trombre sur la - bime Infi - si de mon bon

- bence de - truit *L'homme sans loi n'est rien*

arco sfz

La joie est épbé - mé - re *Painis sont ses elx*

- meus ... *rall*

B

Moderato *mf* *forzi*

arco

mf

forzi *arco*

Complettes
celli

c. 13.
mf

FF

pizz

pizz
arco

pizz

pizz
G
mf

pizz
arco

H

mf
pizz

arco

pizz

Cello +

C. 13.

M *mf*

f *zizi*

N *f*

Orco

O

orei

P

mf

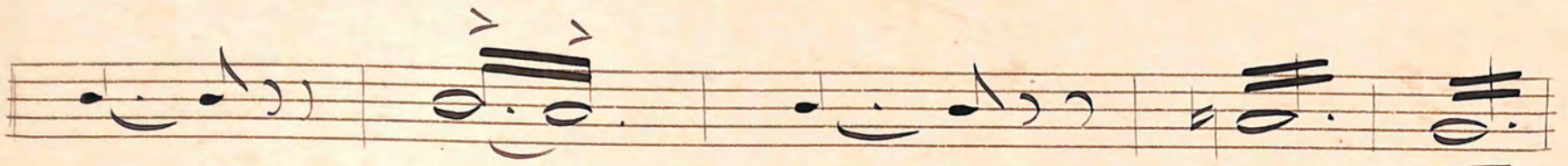
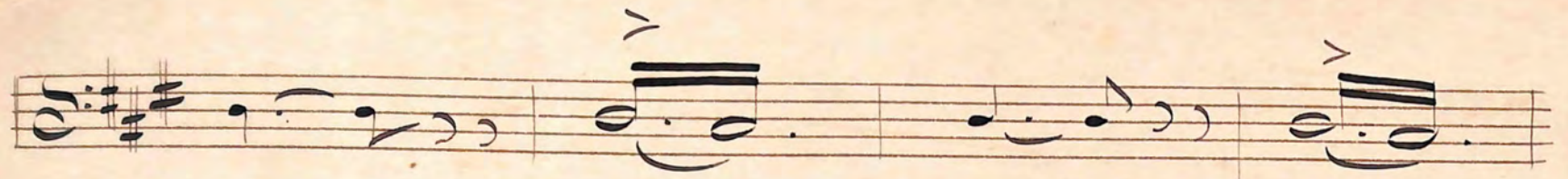

R

Recit

Se pro-fane a ve-cu

S

Chantons Bu-sons mes sœurs!

1^o tempo

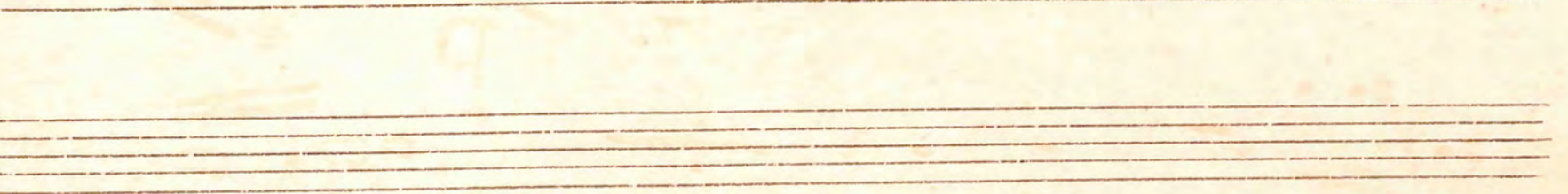
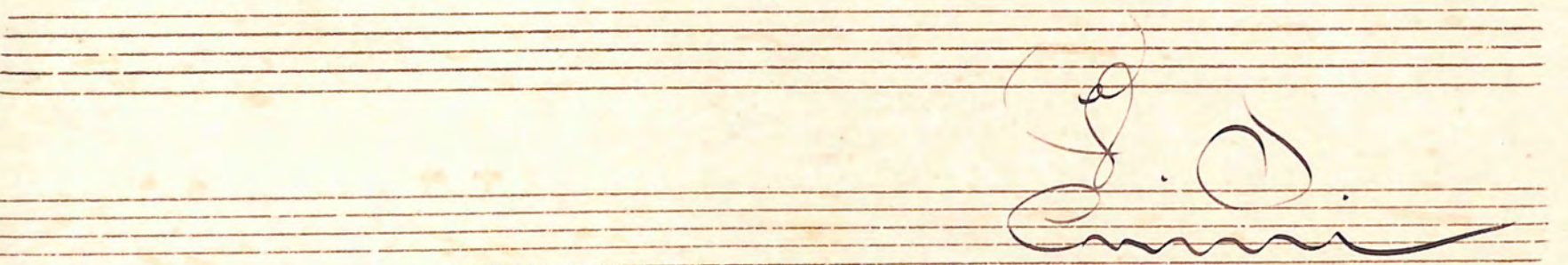
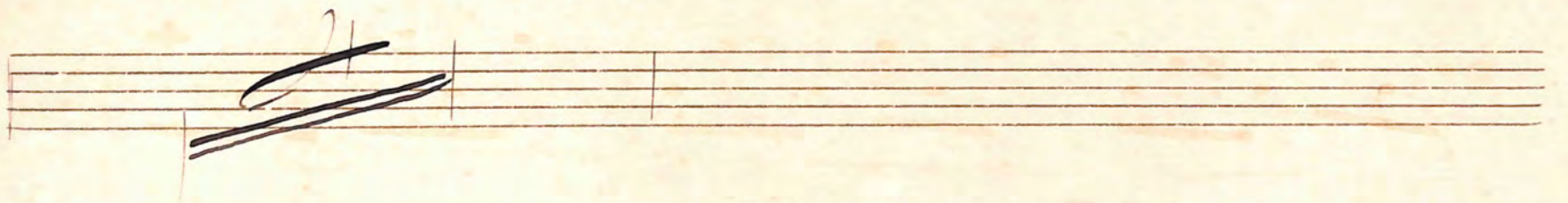
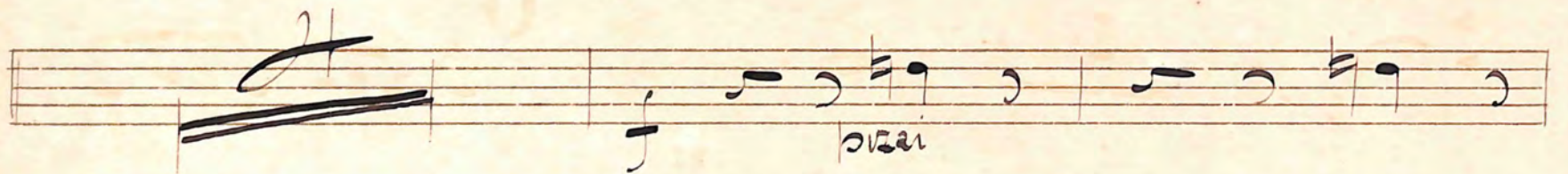

J. O.

arco **T**

U
Andante

V

pizz

arco

pizz

Empty musical staves at the bottom of the page.

Leo Delibes

Clarinettes

La Mort d'Orphée

LOCATION
Propriété de la Maison du Ménestrel
Cette musique ne peut être ni vendue
ni prêtée, ni copiée

En Sib

Andante

Handwritten flourish or signature

AU MENESTREL
20^{ème} R. Vivienne
HEUGEL

AU MENESTREL
20^{ème} R. Vivienne
HEUGEL

(Orphée)

O. Nature tran- quib- le

Recit *mf* *Soutenu*

Immortelle nour-ri- ce Des vivants et Des morts

mf

Etends sur mes dou- leurs la paix Conso- la- tri- ce

De tes par- fums sub- tils et De tes dou- ceurs

coll:

Cords.

Moderata

A

Eu-ry-dice à ve' eu-

Mais mon Cœur rempli d'ombre brille Comme la

nuit quand tu

l'homme sans toi n'est rien

La joie est ephé-mère

or all:

Moderato **B**

Dimin

mf

Soli
mf
Soli

D

Solo
plus anime

Solo

V.S.

Changer en La \sharp

Chœur des Ménades

En La \sharp

E

All^{to} Animato

Caromp:

g. S.

F

FF

f

Col. No. //

Solif

Solif *mf*

Dimin **H**

N

Two empty musical staves at the bottom of the page.

U

Andante

The third system continues the piano accompaniment. It features more complex chordal structures and melodic passages, with some notes beamed together and others held as longer tones.

V

The fifth system of piano accompaniment features a double bar line followed by a section of music that appears to be a repeat or a specific performance instruction, indicated by a double slash and a wavy line.

Leo Delibes

1^o et 2^o Cors

La Mort d'Orphée

LOCATION
 Propriété de la Maison du Ménest.
 Cette musique ne peut être ni vendue
 ni prêtée, ni copiée

En Mib

Andante

(Orphée)

O Na-tu-re tran- quille Im-mor-tel.-le nous-

ri-ce des vivants et des

AU MENESTRES
 3^o R. VIVIER
 HEUGEL

A
Moderato

(Orpheus)
Eurydice a re-çu *mf*

1^o Cor.

Mais mon cœur rempli d'ombre
Bril-le comme la

2^o Cor.

nuit

de mon bon-heur de-

Rit:
L'hom-me sans toi n'est rien

trist :

La joie est é-phé

mf *rall:*

Moderato **B** *mf*

2 *Cresc:*

S. f *mf*

mf

2 *f* *diver*

plus anime

D

1^o Tempo

Changer vite en Me $\frac{6}{8}$

Cymbales

Changer

En. Moit $\frac{6}{8}$

Chœur des Ménades

En Mi ♯.

E

All^{to} - animato

f soli

F

(Chœur.)

au son des tambourins so- no- res que

le vin coule des am- pho- res, fla- gellons nous en

bondissant en

FF

J.

L 19 **M 18** **N 8** **O 3**

(Chœur)

Ce lui qui songe au lieu de vi

vre et qui pleurant quand on s'en-

(Orphée)

vre " Monte à vous

Laissez moi!

P

R

Recit

le pro-fane a vé-cu Chan-

tous! Bu-sous mes

T

Le 1^{er} Cor Change en Mi^b

Le 2^{em} Cor en Mi^b

Le 2^{em} Cor change en Mi^b

En. Mib

U

Andante

mf

Fin

Leo Delibes

2^e et 3^e ^{cor} Cors

La Mort d'Orphée

LOCATION
Propriété de la Maison du Ménestrel
Cette musique ne peut être ni vendue
ni prêtée, ni copiée

En La b.

Andante

Precit.

Soli

sostenuto *mf* *q. nature* - tran - quille

mf *Immortelle* nous...rice des vivants et des

Moderato **A**

Recit:
l'homme sans toi n'est rien

sa foi est e' - phé - mène vaines sont ses cha -

mf *rall:*

meurs

Col 1^o

Moderato **B**

mf

S. f *mf*

ad lib:

et qui jamais ne

Sinon

C *plus animé*

ad lib:

et qui jamais ne

Changer

En Ré!

Handwritten musical score for the second system, featuring a vocal line with lyrics and a piano accompaniment. The lyrics are "et qui jamais ne Changer En Ré!". The music is in common time.

1^o Tempo **D**

meurs!

5

Cimboles

Handwritten musical score for the third system, starting with "1^o Tempo" and "D". It includes a vocal line with the word "meurs!" and a piano accompaniment with a "5" and "Cimboles" marking.

Handwritten musical score for the fourth system, featuring a piano accompaniment with a large "S" marking.

Chœur des Bénédicte

En Ré

E

All^{to} Animato

mf

Cres.

G

2

mf

Col \sharp

H

8

I

Col \sharp

Recit
Prens cette coupe et viens

M

N
(Orpheus)
Monte à vous

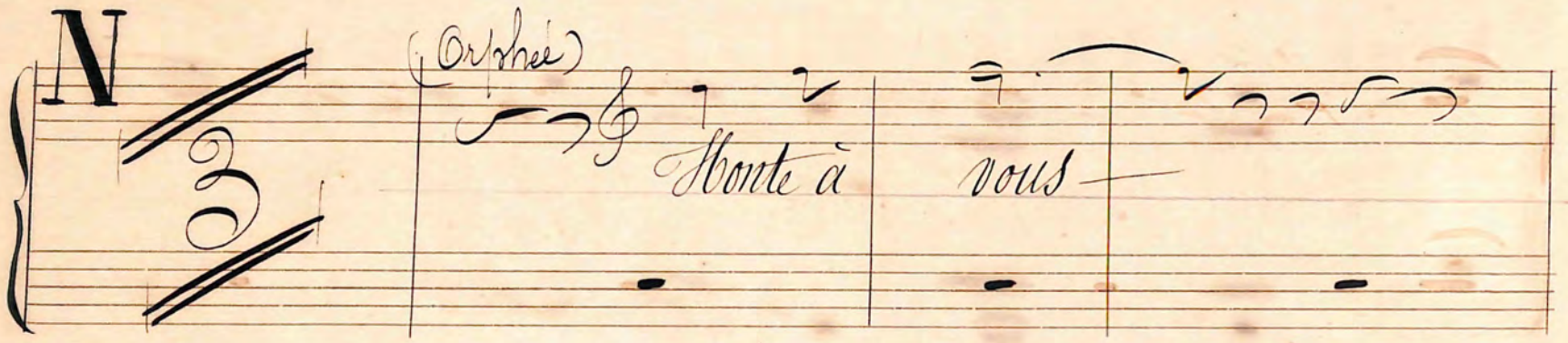

Monte à

Col. 1^o

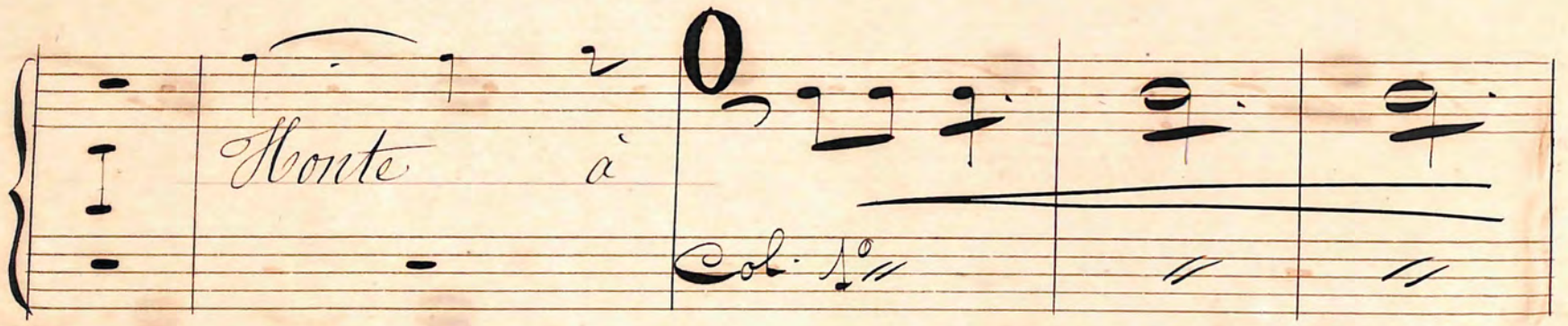

8

P

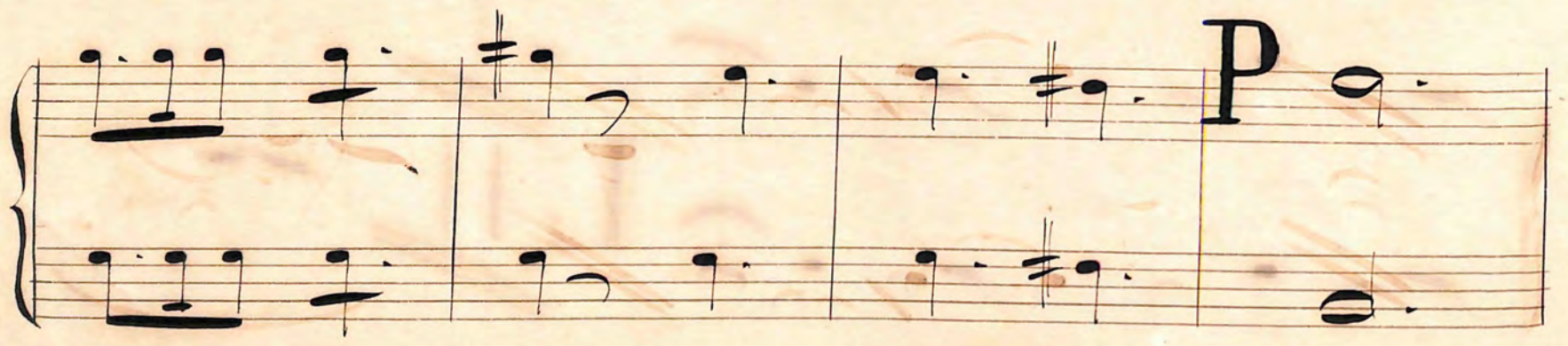

4

T

U

Andante | *Cacet*

13
Leo Delibes

Flarpes

La Mort d'Orphée

LOCATION
Propriété de la Maison du Ménestrel
Cette musique ne peut être ni vendue
ni prêtée, ni copié

Andante

3.

Recit.

(Orphée)
Et tends sur mes dou

AU MENESTREL
2bis R. Vivienne
HEUGEL

leur la paix Con-so-la-tri-ce

de tes parfums Subtils et de tes doux ac-

rall.

(Arpes)
cords

A

Moderato

20.

B

Moderato

(Orpheus)

Boi qui vois tout mou-

rir et qui jamais ne meurs

f

3.

Suivre

I.

plus animé

9.

= de l'amour éternel dans tes flancs abri-

= té —

3.

p *f*

$\frac{3}{4}$

Enchaîner avec ce qui suit :

D

A^o Tempo

Chœur des Néphtes.

E

All^{to} Andante

FIG. FF 24

G

H

I

22. 31. 17.

J

K

L

13. 6. 19.

M 18. N 8. O 17.

P 10. Récit Le pro-fane a ve-

#9. = cu Chantons ! Bu-vois ! mes

S 20. Ah! Ah! Ah!

Ah! Ah!

U

mf

Andante

V

5.

A section of musical notation where the notes and rests are obscured by a red cross-hatch pattern, likely indicating a correction or a specific performance instruction.

Q.

LARO
25, RUE VIVIER
PARIS

Partition des Chœurs

M^{re} Gaudin

La mort d'Orphée Scène Lyrique

LOCATION
Propriété de la Maison du Muséum
Cette musique ne peut être ni vendue
ni prêtée, ni copiée

Andante

Oboes

Orphée

Sopranos

Tenors

Basses

Caï bouches fermées

Piano

m. f.

Oboes

Caï bouches fermées

X

rall:

et de tes doux ac- . cents!

Suisses

A Moderato

19

B

Moderato

C

un peu plus animé

1^o Tempo

et qui ja-mais ne meurs, Toi qui vois tout mon

ad libit: et qui jamais ne

meurs! 1^o Tempo

All^{to} animato - Ben marcato

Entrée Des Ménades B

Two Soprano parts: *1^{re} Sopranos* and *2^e Sopranos*

Piano

Key signature: E major (three sharps: F#, C#, G#)

Time signature: 6/8

Tempo: All^{to} animato - Ben marcato

Continuation of the musical score, primarily piano accompaniment.

Third system: Continuation of the piano accompaniment.

Fourth system: Continuation of the piano accompaniment.

F

le vin Coule des am- jôbo ... - res fla - gellous nous en

bon - dis sant en bon - - dis - - - sans - - - au

Son des tambourins So - no - - res Que le vin Coule des am

et les torches Couleur de Sang Et — les
Et — — — — — les

mf

tor...ches Cou. leur - - - - - De
ches
tor — ches Cou. leur - - - - - De

es

Sang! - - - - - Au son des Tambours des
Sang! - - - - - Au Col 1°

no... res que le vin coule des am-jobores fla-

gel-lous nous en bon-dissant flagel-lous nous

en bon dissant Ah! - - - - - fla

Sur les rochers im-menses

d'en-rouler en jolis

rou-ler en jolis tor-tu-eux en jolis tor-tu-

tor-tu-eux

mal-beun à Qui verrait nos

eux.

vi - - - vie

Que ce - lui

me la lē - - - vie au vin sa - cre que

la soit mas - sa - cre que ce - lui la soit messa

ere - - -

ere - - -

Jeun te venger - -

ere' soit mas - sa - - ere'! Oui

J

de nos mains que l'insul-teur soit dechi

ere'! Oui de nos mains - -

Scène 2.

1^{re} Menade

L

Bien

- mais

A - lors prends cette Coupe et viens

exotic

en train de vis-à-vis

boi - - re

M

dim.

2^e mesure

1^{re} mesure

Chœur

orphie

honte à

Malheur à toi se. bel - - le

vous !

Malheur à toi se. bel - - le mal

0

- ben... mal... ben! ab!

ee... lui qui sou...

- ge au lieu de vi... vre... et

Qui pleurent - - - Quand on s'en - i - -

vre ferme sa lê-vre au vin sa-crè que celui-

là soit massa-crè soit mas - - sa -

P

vous Oris me

ere!

ere!

P

vous Oris me

ere!

ere!

troublent pas mon Cœur! mais

Donc vos

mais

mais

vous Oris me

ere!

1^{re} Méthode

Le pro- fane a ve- en -

Chan- tous - - en - nous .

an
an

Allegro

Sois des Cambourins do - - no - - - res que

Col 1^o

S

le vin Coule des am - jo - - - res fla -

= gel - lous nous en bou - disant en bou - - - dis

En bon dis sant

Ab!

pla

gel. lous nous - en bon - dis

This system continues the musical piece. The vocal line has the lyrics "gel. lous nous - en bon - dis". The piano accompaniment continues with similar harmonic and melodic patterns.

This area contains a large, faint, rectangular shape that appears to be a watermark or a very light pencil sketch. It is mostly illegible but seems to contain some faint musical notation or text.

Chœur De Nymphees et De Femmes

1^{re} Soprano: *pp* ab!...

2^e Soprano: *pp* ab!...

Tenors: *pp* ab!...

Basses: *pp* ab!...

T

Andante Premier Chœur

per bene

1^{er} Chœur

1^{re} Sop.
2^e Sop.
Ténors
Basses

U

2^e Chœur

Ténors
Basses

4. b. taret

ô bri... des jolen

U

Piano

Quarta
Je Phœnix
toute

pleu - res o fontai - nes - - ce

res - - pleu - res o font

onde

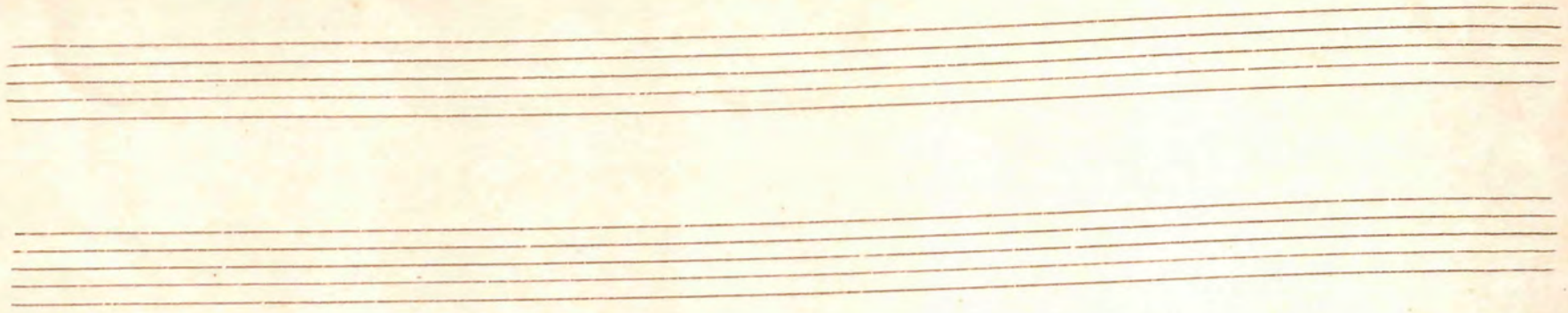

plai - nes Dans les ro - seaux n'est

Les bois et les plaines Dans les ro -

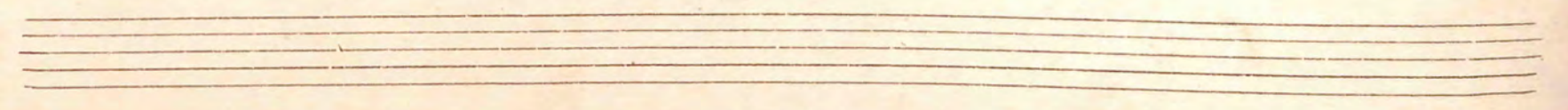

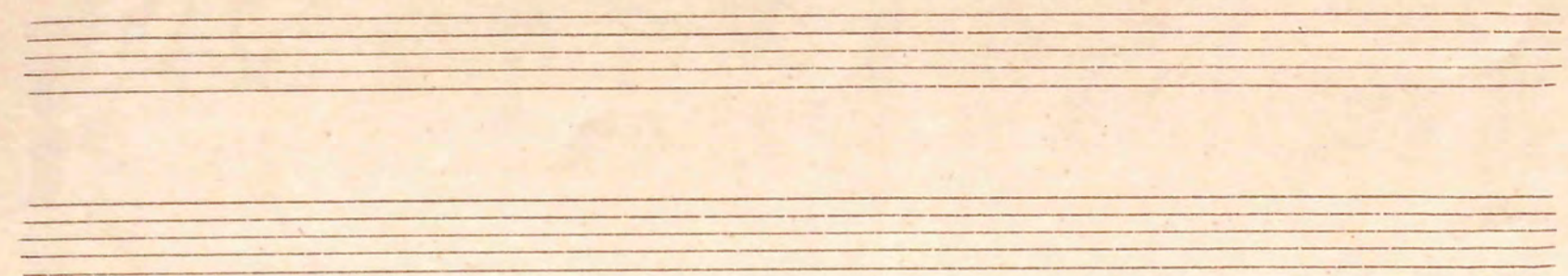

plus Qu'un Corps i-ra-vi-me'

= sans n'est plus Qu'un Corps i-ra-vi-me'

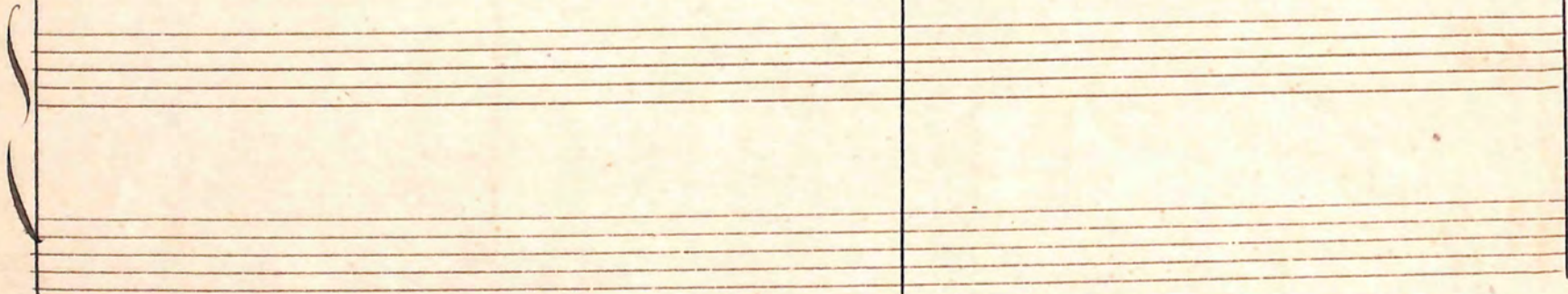

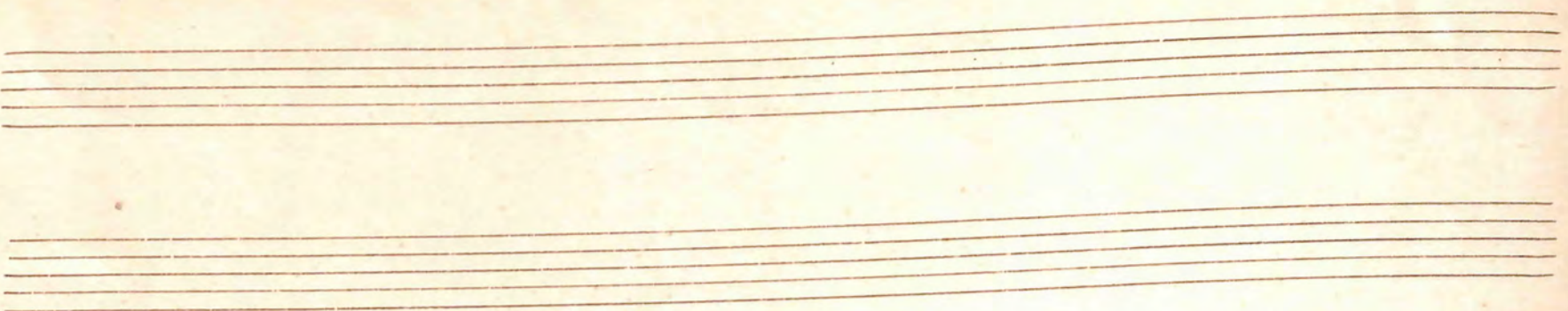

Measure 2: The vocal line continues with "Il est mort". The word "Dini" is written above the first note. The piano accompaniment continues with a melodic line.

Measure 3: The vocal line concludes with "Il est mort.". The word "Dini" is written above the first note. The piano accompaniment concludes with a melodic line.

Additional markings include a blue letter "p" in the piano part of the third measure and a blue letter "Dini" in the vocal part of the third measure. The score is written on a system of six staves.

Le po - e - - te ai - - -

Le po - e - - te ai - - -

Le po - e - - te ai - - -

Handwritten musical score for voice and piano. The score is written on aged paper with a vertical bar line. It features vocal lines with lyrics and piano accompaniment. The lyrics include "me...", "Le pro-ete ai", and "Il est mort.".

Vocal Lines:

- Staff 1: *me* ...
- Staff 2: *Le pro-ete ai*
- Staff 3: *me* ... *Il est mort.* ... *Le pro-ete ai*
- Staff 4: *me* ... *Il est mort.* ... *Le pro-ete ai*

Piano Accompaniment:

- Staff 5: *me* ... *Il est mort.* ... *Le pro-ete ai*
- Staff 6: *me* ... *Il est mort.* ... *Le pro-ete ai*

Performance Markings:

- mp* (mezzo-piano)
- rall.* (rallentando)
- abs!* (ad libitum)

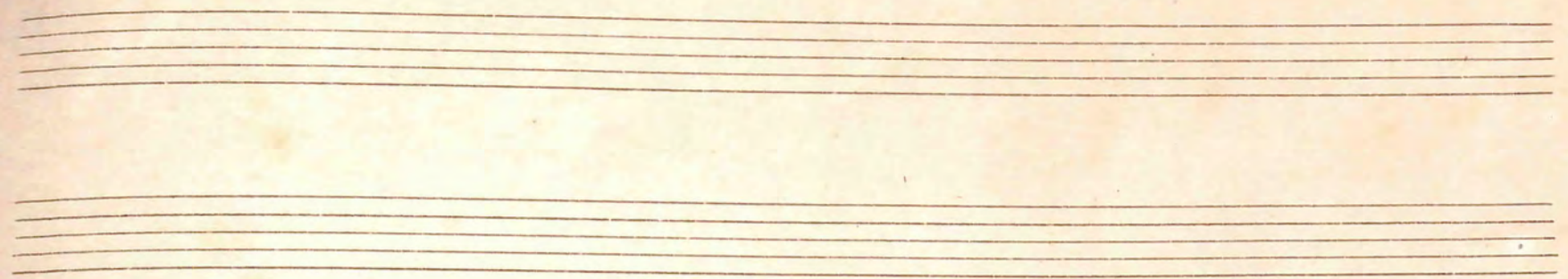

