

*très modéré*

2 flûtes

1<sup>re</sup> violon

2<sup>e</sup> violon

alto

violone

*très modéré  
molto espanso.*

Piano

*mf legato*

ML 29  
108  
1070  
1025  
25  
Grove

547  
Mrs E. S. Coolidge  
Jan 10. 1927

acc. 20060

Flütel

Violon I

Violon II

alto

Bass

Flütel

Violon I

Violon II

alto

Bass

Flutes

Grand I

II

Alto

Tuba

80

en dehors.

Flutes

Grand I

II

Alto

Tuba

Flutes  
 Flutes I  
 Flutes II  
 Alto  
 Tuba

*p*  
*pp*  
*pp*  
*pp*

*mp*  
*mp*  
*mp*  
*mp*

*crescen do - - - ed*  
*crescen do - - - ed*  
*animato*  
*animato*  
*animato*  
*animato*

*Dolce cantando*

*pp*  
*pp*

*mp*  
*mp*

*animato*

5 4 1 2 3 5 4 1 2 3 5 3 4 5

Flutes  
 Flutes I  
 Flutes II  
 Alto  
 Tuba

*pp*  
*pp*  
*pp*  
*pp*

*dim*  
*dim*  
*dim*  
*dim*

*pp*  
*pp*

*dim*

3 1 2 1 2 1 1 2 3 1 2 1 2 1 2

2 *per violon*

Flutes

Violins I

Violins II

Alto

Cello

*pp*

*2<sup>e</sup> violon*

*mezzo.*

*mezzo.*

*mezzo.*

2

*pp*

*legato*

*inf*

*ga.*

Flutes

Violins I

Violins II

Alto

Cello

*mf*

*mf*

*mf*

*mf*

*mf*

*mf*

*mf*

*ga.*

*cresc.*

*dim*

Flutes

oons I

II

Alto

gelle

3

Flutes

oons I

II

Alto

gelle

*per violon*

Flutes  
I  
II  
alto  
glocke

*su violon*  
*ge violon*  
*ge u.*  
*fl.*

Flutes  
I  
II  
alto  
glocke

*mi*  
*mf*  
*mf*  
*mf*  
*mf*

Flutes

Violon I

Violon II

Alto

Basse

*un peu*

**5** Plus vite

Flutes

Violon I

Violon II

Alto

Basse

**5** Plus vite

*Allegro* **Animerz**

Flutes

Clars I

Clars II

alto

elle

**Animerz**

8a.

*cresc*

*Alto*

Flutel

Clars I metter la sound.

Clars II metter la sound.

alto metter la sound.

elle metter la sound.

**Vivo**

8a

*cresc*

*dim*

Rit 6 Tempo 1<sup>o</sup> *dolce cantando per violon*

Flutes  
 1<sup>o</sup> Flute I  
 2<sup>o</sup> Flute II  
 Alto  
 Cello

mf  
 dim e rit  
 2<sup>e</sup> violon mf  
 dim e rit  
 dim e rit  
 dim e rit

Rit 6 Tempo 1<sup>o</sup>

marquez le chant

Flutes  
 2<sup>e</sup> Flute I  
 2<sup>e</sup> Flute II  
 Alto  
 Cello

*per violon*  
 p  
 flutes  
 per v.  
 2<sup>e</sup>  
 p  
 cresc.

Flutes

Flute I

Flute II

alto

cello

Flutes

Flute I

Flute II

alto

cello

*rit. cresc.*

*more*

*more*

*more*

*more*

7

Flütel

Viol I

Viol II

Alto

gll

Flütel

Viol I

Viol II

Alto

gll

*mf*

*seu fl.*

Flütel

trons I

trons II

alto

gelle

Flütel

trons I

trons II

alto

gelle

*play les sourdines*

le chant en debar

Handwritten musical score for piano, second system. It continues the piano accompaniment with *poco a poco* and *cresc* markings.

8 Flif (♩ = 92) Scherzando

8 Flif (♩ = 92) Scherzando

Handwritten musical score for piano, fourth system. It features a *Scherzando* section with a *bizzoso* marking.

Fl.

gond I

gond II

alt.

glle

Fl.

gond I

gond II

Alt.

glle

Flutes  
 Oboes I  
 Oboes II  
 Alto  
 Bass

Flutes  
 Oboes I  
 Oboes II  
 Alto  
 Bass

Flutes

Flute I

Flute II

Alto

Tuba

*p*

*arco*

*Alto*

*f*

*rit*

*per violen*

#1

*p subito*

*crec*

Flutes

Flute I

Flute II

Alto

Tuba

*rit*

*f*

*dim*

*rit*

*dim*

*dim*

*arco*

*rit*

10

*f*

*rit*

Fl.  
Viol. I  
Viol. II  
Alto  
Basso

Fl.  
Viol. I  
Viol. II  
Alto  
Basso

Flutes  
 Flutes I  
 Flutes II  
 Alto  
 Cello

12 (da  $\text{♩} = \text{♩}$  du mouvement précédent)

Flutes  
 Flutes I  
 Flutes II  
 Alto  
 Cello

Moins vite (♩ = 66)

Flutes  
 Horn I  
 Horn II  
 Alto  
 Tuba

Moins vite (♩ = 66)

Fl.  
 Horn I  
 Horn II  
 Alto  
 Tuba

*molto*

Fl.

*gongoli.*

Viol. I

Viol. II

Alto

Tuba

*cresc.*

Fl.

Viol. I

Viol. II

Alto

Tuba

*mp*

*cresc.*

*Staccando*

13 bon non banni

Sp. *ve - - - - - sen*

Violins I *ve - - - - - sen*

Violins II *ve - - - - - sen*

Alto *ve - - - - - sen*

Cello *ve - - - - - sen*

13

*mf*

*Poco*

*mg.*

*m.d.*

Sp. *do*

Violins I *do*

Violins II *do*

Alto *do*

Cello *do*

*mg.*

*poco*

*cen.*

*so*

*animato*

*m.d.*

2<sup>a</sup> flüt

1<sup>re</sup> Flüte

organs I

II

alto

g<sup>lle</sup>

*poco a poco rall e dim*

Handwritten musical score for the piano accompaniment, showing the right and left hand parts with notes and chords.

14 Cres lent (♩ = 48)

Flüte

organs I

II

alto

g<sup>lle</sup>

14 Cres lent (♩ = 48)

Handwritten musical score for the piano accompaniment of the second system, showing the right and left hand parts with notes and chords.

Flute

Grand I

Grand II

alto

glle

Flute

Grand I

Grand II

alto

glle

dim

mf

senza dim ~~senza dim~~

15

Flüte

Violon I

Violon II

alto

cello

15

Handwritten musical score for piano accompaniment, showing the right and left hands with arpeggiated chords. The right hand features a series of arpeggiated chords, while the left hand provides a steady bass line. The score is divided into two systems by a bar line.

Flüte

Violon I

Violon II

alto

cello

Handwritten musical score for Flute, Violon I, Violon II, alto, and cello. The Flute part is heavily crossed out with diagonal lines, indicating it is to be omitted. The Violon parts have a melodic line with some grace notes. The alto and cello parts have a more rhythmic, bass-oriented line. The score is divided into two systems by a bar line.

Handwritten musical score for piano accompaniment, showing the right and left hands with arpeggiated chords. The right hand features a series of arpeggiated chords, while the left hand provides a steady bass line. The score is divided into two systems by a bar line.

Flute

Violin I

Violin II

Alto

Cello

16

Flute

Violin I

Violin II

Alto

Cello

16

Flute  
 Oboes I  
 Oboes II  
 Alto  
 Bass

Flute  
 Oboes I  
 Oboes II  
 Alto  
 Bass

*dim* *rit* 17 *Reprise du 1er M<sup>te</sup>*

Flûte  
 Hauts I  
 Hauts II  
 Alto  
 Telle

*dim. e rit* 17 *Reprise du 1er M<sup>te</sup>*

*1er viol. a Tempo*

Flûte  
 Hauts I  
 Hauts II  
 Alto  
 Telle

*poco rit a Tempo*

*viol. 1 & 2.*

*viol. 1 & 2.*

18 *mp*

Flutes  
 Flutes I  
 Flutes II  
 Alto  
 Cello

*2. viol.*  
*ge violon*  
*alto*  
*ge violon*

*violonc.*

18

Flutes  
 Flutes I  
 Flutes II  
 Alto  
 Cello

*rit*  
*rit*  
*rit*  
*rit*

*fl.*

*Loco a poco Stretto*

18

19 Reprise du Scherzo

Flütes

Violons I

Violons II

Alto

Telle

19 Reprise du Scherzo

Flütes

Violons I

Violons II

Alto

Telle

*Moins vite*

Flütes

Violons I

Violons II

Alto

Telle

*Moins vite*

*Loco a Loco larg.*

Flütes

Violons I

Violons II

Alto

Telle

*Loco a Loco larg.*

20 Reprise du 1er Mouvt

Flûtes

Grand I

Grand II

alto

clle

20 Reprise du 1er Mouvt

Flûtes

Grand I

Grand II

alto

clle

1<sup>a</sup> violon  
2<sup>c</sup> violon  
alto  
v.c.

19 #p: *Plus vite* *Loco a poco*

*Stretto* *Cédez un peu*

*Erès vif*

21

21 *Erès vif*

Flutes  
 Horns I  
 II  
 Alto  
 Tuba

gtr

Flutes  
 Horns I  
 II  
 Alto  
 Tuba

gtr

Flutes  
 Oboes I  
 Oboes II  
 Alto  
 Bass

Flutes  
 Oboes I  
 Oboes II  
 Alto  
 Bass

Flutes  
 Flutes I  
 Flutes II  
 Alto  
 Cello

Flutes  
 Flutes I  
 Flutes II  
 Alto  
 Cello

23

*dolce*

ff.

violon

Alto

Vclle

Piano

ff.

violons

Alto

Vclle

25

*rit.*

Flutes

Grandes I

Grandes II

Alto

Tuba

*mf*

*cresc.*

*rit.*

25

*mf*

*cresc.*

*f*

*per violon*

*flutes*

~~Flutes~~

~~Grandes I~~

Grandes II

Alto

Tuba

*f*

*dim.*

*mf*

*dim*

*p*

*rit.*

*staccato*

*dim*

*p*

Flütes  
 Horns I  
 Horns II  
 Alto  
 Tuba

Flütes  
 Horns I  
 Horns II  
 Alto  
 Tuba

Flutes  
 Flute I  
 Flute II  
 Alto  
 Tuba

Flute  
 Flute I  
 Flute II  
 Alto  
 Tuba

de - - - sen - - - do  
 de - - - sen - - - do  
 de - - - sen - - - do  
 de - - - sen - - - do

cres-  
 cen-  
 do -

Flutes.

Flutes I

Flutes II

alto

gllc

Flutes

Flutes I

Flutes II

alto

gllc

Flütel

Organs I

Organs II

alto

gelle

Flütel

Organs I

Organs II

alto

gelle

Flutes

Grand I

Grand II

Alto

Bass

*p*

*arco*

*mp*

Flutes

Grand I

Grand II

Alto

Bass

*flute*

*arco*

*mf*

*mf*

Flutes  
 Oboes I  
 Oboes II  
 Alto  
 Bass

Flutes  
 Oboes I  
 Oboes II  
 Alto  
 Bass

Fantaisie pour piano

quatuor à cordes

et 2 flûtes

1<sup>er</sup> violon

1er violon *Trois modèles* 5

violon *p*

*piano* *risolvo* **6** *a tempo* *dolce cantando*

*mf* *dim e rit.*

*p*

*mf* *rit.* **7** *80*

*mf* *stacc. la sound.*

**8** *Vif* *piano* *pizz.* *mf* *arco* *pizz.*

*mf* *arco* *p*

**9** *5* *mf* *mf*

*arco* *p* *Brief 80* *f*

**10** *pizz.* *dim* *arco* *p*

**10**

11

*p* *p* *f* *f* *p*

*cre* *sen* *do*

*figg.* *la d'vaut la d' du mouvt. precedent*

*dim.* *12* *mp* *barre* *1er violon*

*2e violon* *13* *un* *sen*

*dr* *14* *rit.* *Brus lent. = 48* *pp* *cantabile* *1er violon* *dim*

*15* *usc.* *f*

*16* *usc.* *dim.*

*senza dim* *senza dim.* *17* *pp*

*18* *usc.*

*19* *usc.* *2* *3*

*pp* *19* *usc.* *2* *3* *4* *se* *piano*

partie  
supprime

18

reprise du  
scherzo

19

moins vite

reprise du 1er mouvt

20

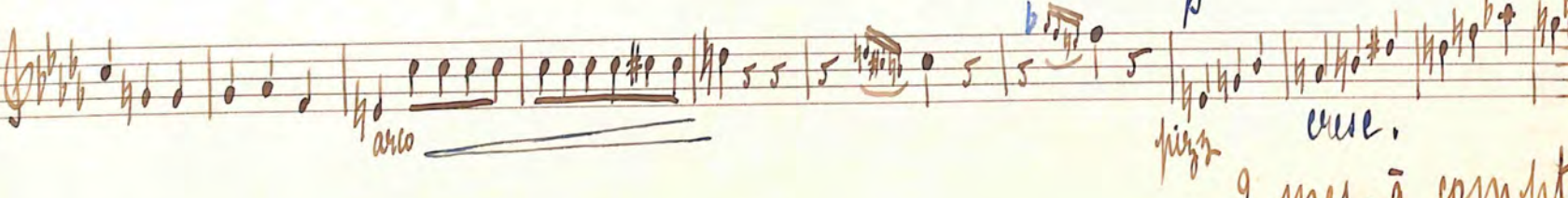
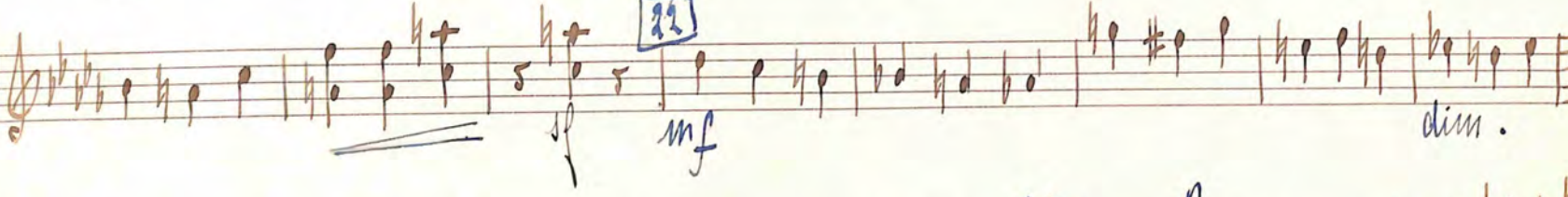
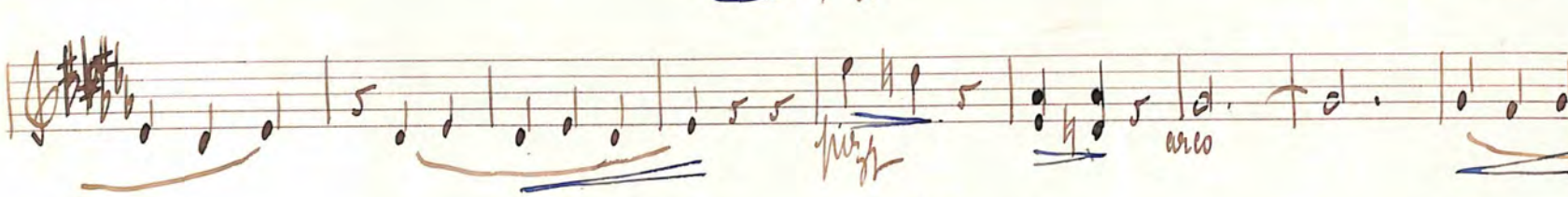
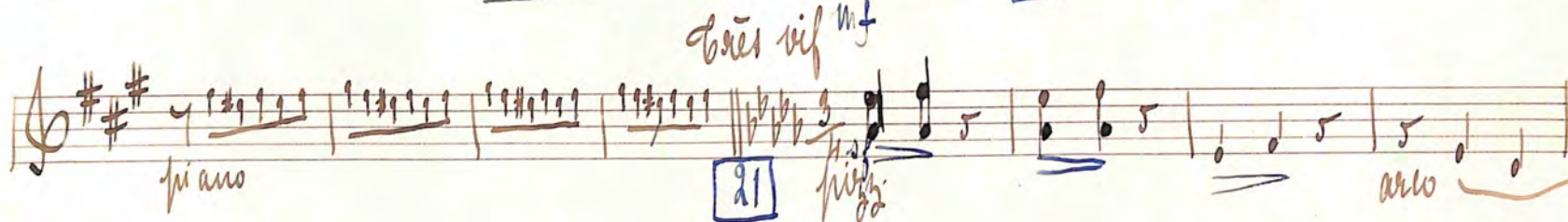
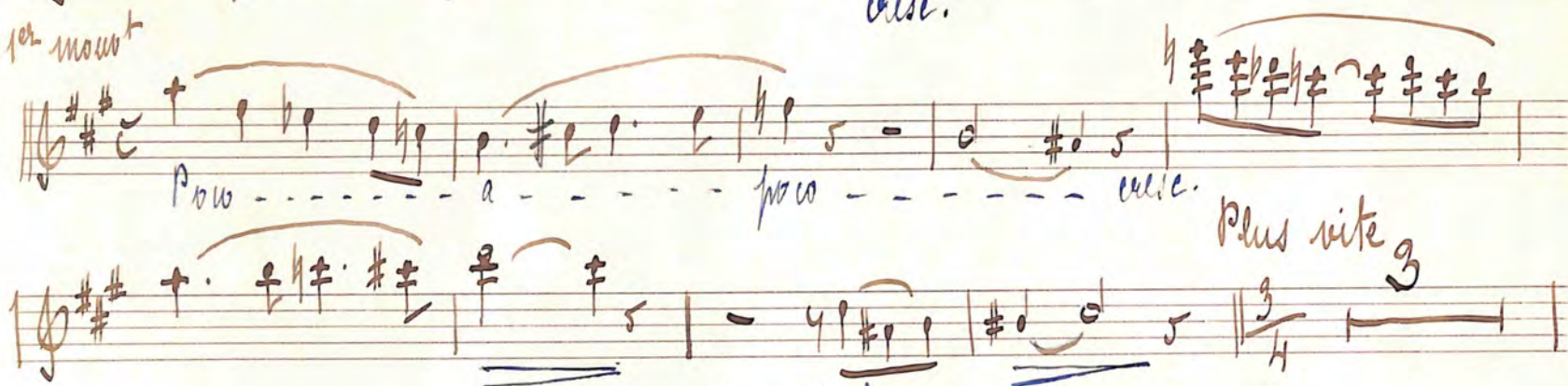

2 mes. à compter

2

*3 mesures à compter*

23

24

*3 mesures à compter*

25

26

27

Blank musical staves: The lower portion of the page contains seven sets of blank five-line musical staves, each with a dotted line below it, intended for further musical notation.

Fantaisie pour piano

~~#~~ quatuor à cordes et  
2 flûtes

2<sup>e</sup> violon

2<sup>e</sup> violon

Très modéré

violon

5

violonc.  $\text{h}^\flat$ .  $\text{f} \text{h}^\flat$ .  $\text{h}^\flat$ .  $\text{h}^\flat$ .

7

$\text{f}$   $\text{dim}$   $\text{mp}$

1<sup>er</sup> violon

$\text{cresc}$   $\text{ed animati}$   
 $\text{blanche}$

2

$\text{pp}$   $\text{dim}$   $\text{cresc.}$

3

$\text{mf}$

4

$\text{mf}$

5

$\text{p}$   $\text{piu vite}$   $\text{p}$   $\text{cresc.}$

6

$\text{Piano}$   $\text{mettez la sourdine}$

6

$\text{Tempo 1}^\circ$   $\text{mf}$   $\text{dim e rit}$   $\text{pp}$

la 1<sup>e</sup> = la 2<sup>e</sup> du mouvt précédent

12

13

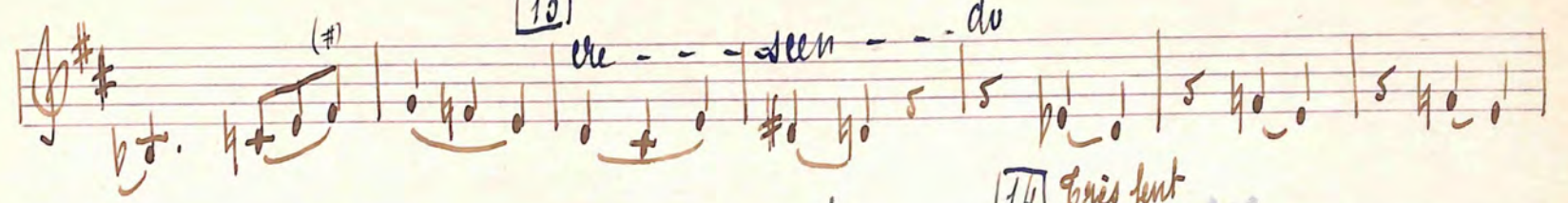

14

gris lent cantabile

15

16

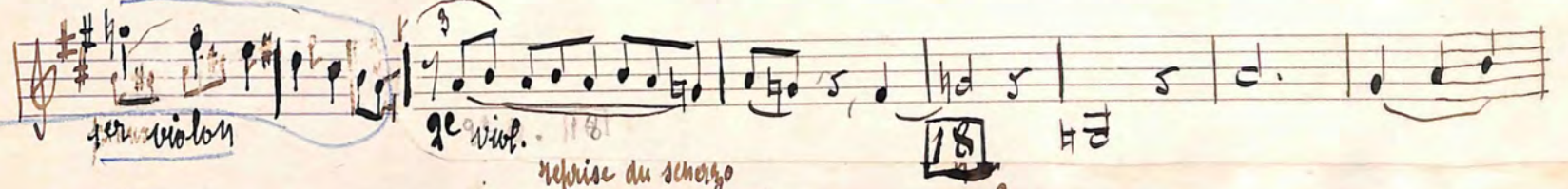
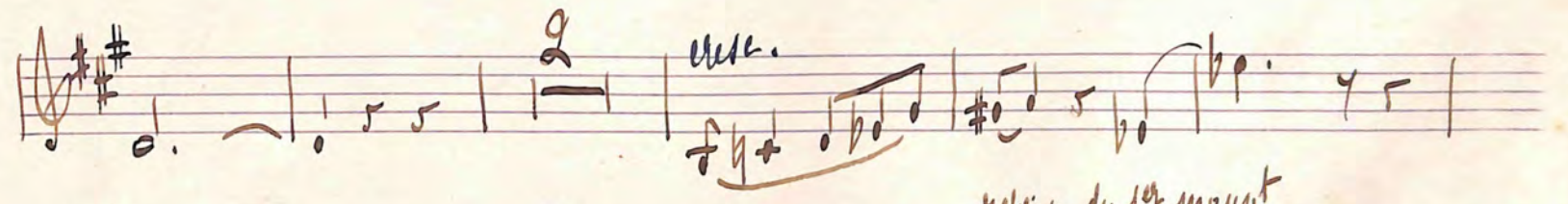
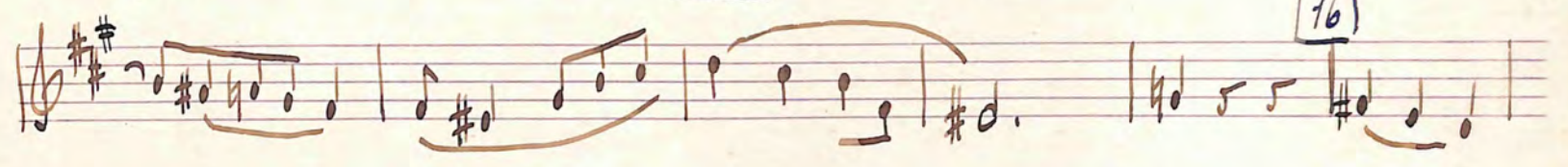

18

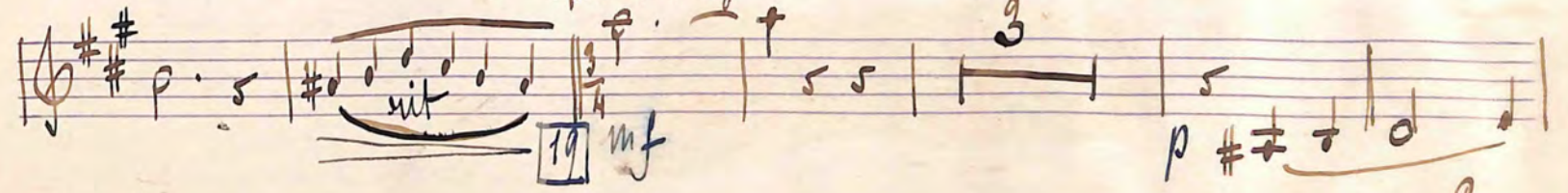

19

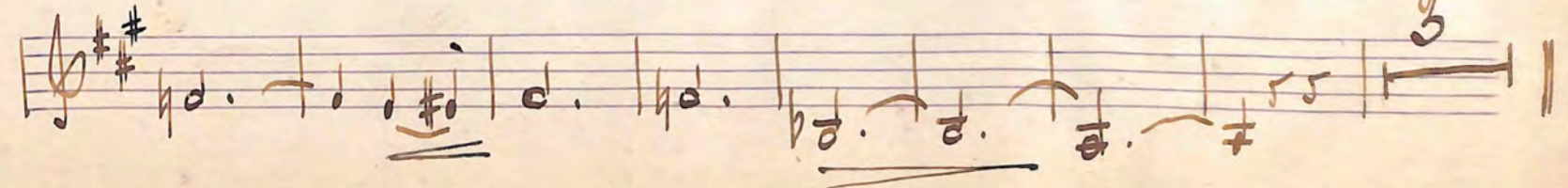

Moins vite

24 finem 23

**Staff 1:** *p*

**Staff 2:** *arc.*, **25**

**Staff 3:** *p*

**Staff 4:** *p*, *mf*

**Staff 5:** *p*, **26**

**Staff 6:** *p* *arc.* - - - *seen* - *do*

**Staff 7:** *ff*

**Staff 8:** *p*, **27**, *arco*

**Staff 9:** *piogg.*, *f*, *p*

**Staff 10:** *sf*

**Staff 11:** *arco*

Eight empty musical staves, each consisting of five horizontal lines, arranged vertically on the page.

X

Fantaisie pour piano

quatuor à cordes et

2 flûtes

Alto

alto

très modéré

5

alto  
p

1

Reprise du scherzo

19

Moins vite

Reprise du 1er mouvement

21

tournez la page

*fiery*  
dim  
arco

*fiery*  
*p*

*mf*  
*p*  
arco

*mf*

24

25

*p*

*cresc.*  
*mf*

*mf*

*p*  
*mf*

26

*fiery*  
*p* *cre* - - - - *sen* - - - - *do*  
*ff arco*

Four empty musical staves, each consisting of five horizontal lines, arranged vertically at the bottom of the page.

1877  
55  
Fantaisie pour piano

quatuor à cordes

et 2 flûtes

violoncelle

12

reprise du motif

reprise du 1er motif

*pp* - - - a - - - *pp* - - - *cresc.*

20

21

22

barre

24\*

25

95

Violon

Violon

mf

p

mf

96

p

ce - - - sen - - - do

p

97

p

figg

f

p

f

arco

98

ff

figg

ff

arco

Fantaisie pour piano  
quatuor à cordes et 2 flûtes

flûtes

*Bres moderé*

1

flutes

violin

*dim*

*mp*

8-7

*p*

*cresc*

*ed animato*

*dim*

2

*cantando*

*mp*

violin

*alto*

*cresc.*

*flûtes*

*mf* *dim.*

*violon*

*p* 3

*flûte*

4

*mf*

*Plus vite*

5 *Plus vite*

*mf*

2 *mf*

**6** dolce cantando

violen

violen

violen

flütes

flütes

mf cresc

**7**

mf

dim

H

**8** Viv scherzando

violen

alto

mf

flütes

flütes

mf

5

9

11

da  $\delta = \delta$  du mouvt précédent

12

13

violon

ce - - - sen - - - do

très lent

violon

dim

15

violon

~~16~~

~~16~~

16

supprimé

19

Reprise du scherzo

Moins vite

violin

18 19 20

*p* *cresc.*

20 reprise du 1er motif

*poco* *cresc.*

Plus vite

violin

24 25 26

21 presto

violin

*piano* *stretto*

27 28 29 30

31 32 33 34

35 36 37 38

*Supprime*

24

*violon*

25

1<sup>ma</sup> fl.

Four empty musical staves at the bottom of the page.

1<sup>er</sup> Violon

Mel-Bonis

Septuor

pour Piano, 2 Flutes et Quatuor

Empty musical staves for the ensemble.

1er Violon

# Septuor

Mel-Bonis

*André modéré*  $\text{C}$   $\text{4}$

Piano *gile*

*1er Violon*

*mp* *f*

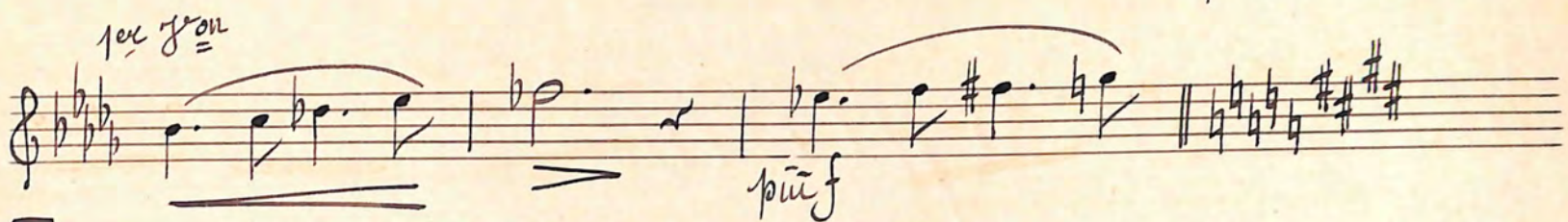

**1**

*f* *dim.* *mp*

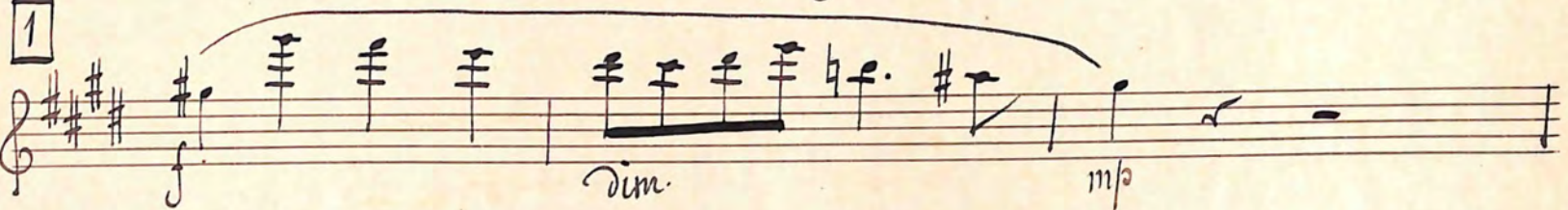

*p* *crescendo ed animato* *ff*

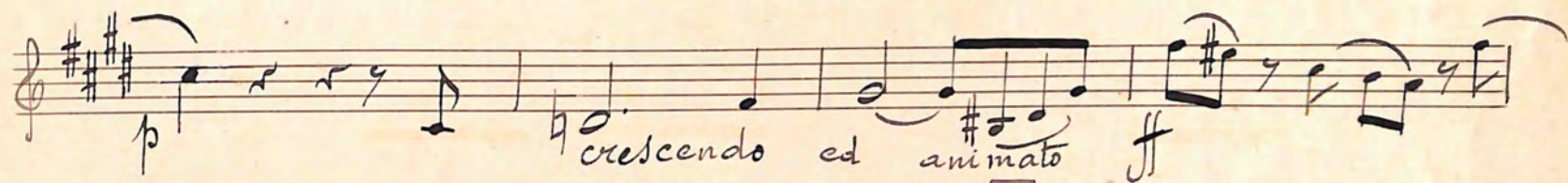

*dim.* **2** *p*

*2<sup>e</sup> Violon* *cresc.* *1er Violon* *mf*

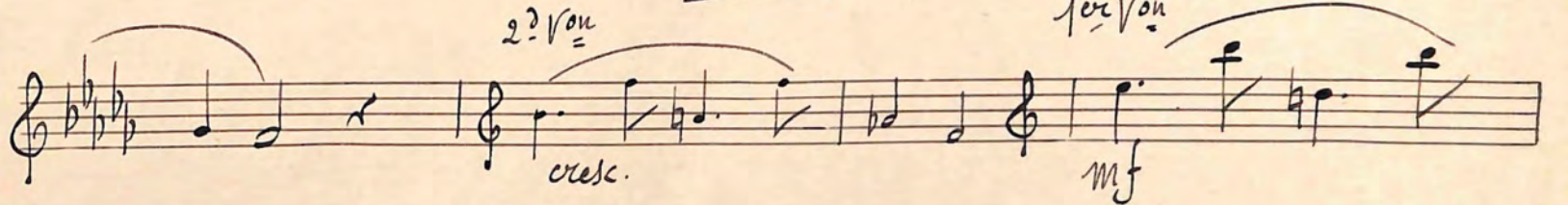

1<sup>er</sup> Violon

*dolce cantando*

6 *Tempo I:*

*mf* *dim. e rit* *mf*

*cresc.*

7

*dim.*

*Piano*

*cédez* *mf pizz* *arco* *pizz*

8 *Alf (♩ = 92) Scherzando*

arco  
p mp.

mp. pizz

arco

p  
9  
3  
Piano

pizz  
mf

mf

10  
pizz  
f  
dim.

arco  
p

2  
ff.

11

Moins vite (♩ = 66)

14

Très lent (♩ = 48)

Two empty musical staves at the bottom of the page.

*poco rit*  
*Liano*  
*1er mouvt*  
*a tempo*

**18**

*Rit*  
**19** *Reprise du Scherzo*  
*mf*

*Moins vite*  
*poco a poco larg.*  
*cresc*

**20** *Reprise du 1er mouvt*  
*poco* - - - - *a poco* - - - -

--- *cresc.*

*Plus vite*  
*Liano*  
*suivez*  
*cédez un peu*  
*mf*

*3/4*  
*4/4*

21 *Très vif*

*per you pizz*  
*arco*

*pizz*  
*arco*

*pizz*  
*p*

22

*f*  
*mf*

*dim.*  
*arco*

*pizz.*  
*p*  
*cresc.*  
*v.s.*

*Piano* 23 *1er Violon*

24

*Piano flûte* 25 *1er Violon*

*mf*

26

*p* *cres-* - - - *cen-* - -

*ff*

*pizz*  
*p*

27

*arco*  
*p*

*arco*  
*p*

*pizz*  
*r.s.*

28

Empty musical staff.

Empty musical staff.

Empty musical staff.

Empty musical staff.

2<sup>e</sup> Violon

---

Mel Bonis

---

Septuor

pour Piano 2 Flûtes et Quatuor

---

---

---

---

---

---

---

---

---

---

**5** *Un peu plus vite* *pizz*

*Animez.*

*cadence Piano*

*mettez la serrine*

*g. S. e attacca*

*2<sup>d</sup> violon* *Rit* 6

7

*Liano* *Cédez*

8 *ôtez la sonnerie* *Rif* (d. = 42) *Scherzando* *arco* *pizz*

*2<sup>e</sup> Violon* *mf*

*Flügel*

2<sup>e</sup> *gron*  
arco

*p*

*mp.*

*pizz*

arco

9

Piano

2<sup>e</sup> von  
*pizz*

*mf*

I arco

10

*piu f*

*f*

*dim.*

*p*

11

*r.d.*

Moins vite (♩ = 66)

senza dim.

15

16

Fl.

2e tron

dim.

rit

17 Reprise du 1er Mouv.

dim.

poco rit

1er tron

a tempo

2e tron

18

rit

19 Reprise du scherzo

mf

r.d.

Flutes gégon

Moins vite

poco a poco larg.

20 Reprise du 1<sup>er</sup> motif cresc.

Plus vite

Liano

Cédez un peu

21 Très vif

pizz arco

pizz arco

I *pizz*  
*p*

22

I *arco*  
*dim.*

I *pizz.*  
*cresc.*

*Liano*

23

*2e Violon*

*pizz*  
*mf* *arco*  
*p*

*p* *cresc*

24

gl.

2e son

25

26

cen do

Alto

Mel Bonis

Septuor

pour Piano, 2 Flûtes et Quatuor

Alto

# Septuor

Mel-Bonis

*Cres. moderato*

*Lento*  
*mp*  
*p*  
*fzlle*

*alto*

*cres.*

1

*dim.*  
*mp.*

*dim.*  
*p*

*cresc. ed. animato*

*dim.*

2

*p*  
*cresc.*

*mf*

1<sup>er</sup> Violon  
mf  
alto  
dim. e rit  
6 Tempo I<sup>o</sup>

gile

alto  
p  
cresc.

7  
p

dim.

Liano  
Cédez

8  
vitez la soudine  
alto  
pizz  
arco  
mf  
en dehors  
mf

2  
pizz  
arco

p  
mp.

Two empty musical staves at the bottom of the page.

Moins vite ( $\text{♩} = 66$ )

Four empty musical staves at the bottom of the page.

*Liano* *poco rit* *a tempo*  
p *mf* *alto* *p*

18

*rit* 19 *Reprise du Scherzo*  
*p* *mf*

*Moins vite*  
*p*

*poco a poco larg.* 20 *Reprise du 1er All.*  
*cresc* *p* *poco*

*a - poco - - - - cresc -* *f*

*Plus vite* *Liano* *mf* *Cédez un peu*

3/4

21 *Ères vif*

22 *1er Von*

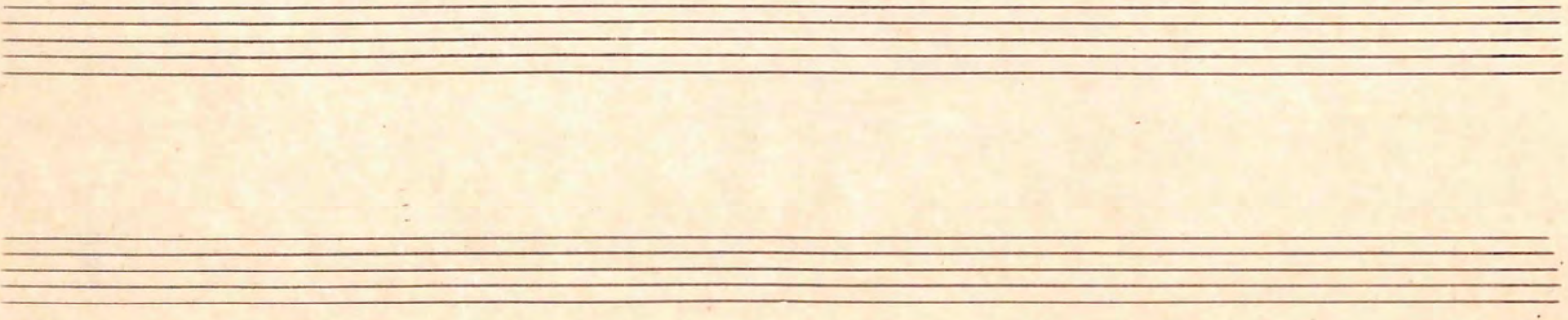

*Liauo*

23 *alto*

*arco*

24

25

26

27

1<sup>er</sup> Violon

alto

28

pizz

ff

I

pizz

2

arco

2

ff

+

*Violoncelle*

---

*Mel. Bonis*

---

*Septuor*

*pour Piano, 2 Flutes et Quatuor*

---

Violoncelle

Septuor

Mel. Bonis

*Andante*  
Cresc. modéré  $\text{D}:\flat\flat\flat$   $\text{C}$   $\text{H}$   $\text{mp}$   $\text{p}$  *gile*

$\text{D}:\flat\flat\flat$  *cres. --- cen. --- do.*

$\text{D}:\sharp\sharp\sharp$  *dim. mp. mf*

$\text{D}:\sharp\sharp\sharp$

$\text{D}:\sharp\sharp\sharp$  *p cresc. et animato*

$\text{D}:\sharp\sharp\sharp$  *ff dim.*

1

$\text{D}:\flat\flat\flat$  *p*

$\text{D}:\flat\flat\flat$  *mf*

3

$\text{D}:\flat\flat\flat$  *p*

Two empty musical staves at the bottom of the page, consisting of five lines each.

7

*Cédez*

*ôtez la sonnerie*

8 *8if (♩=92) Scherzando*

*pozz. Vm alt.*

*vlla arco*

*Liano*

*8a*

9

*vlla pozz*

*arco*

*pizz*

**10** *pizz* *arco*  
*f* *f* *dim.*

*p*

*pizz* **11** *arco* *Moins vite* (♩ = 66)

*pizz* *arco*

*p* *cres* - - - - *cen* - - -

*-no-* *dim.*

**I** *sfz.*

12 (la  $\text{♩} = \text{♩}$  du mouvement précédent)

*stacc*  
*mp* *mf*

*arco*  
*cres* ----- *cen* ----- *do*

14 *Très lent* ( $\text{♩} = 48$ )

*p*

*cresc.*

*mf* *senza dim*

15

*Flûte* *plle*

16

*en dehors*  
*p cresc*

**19** Reprise du Scherzo

**20** Reprise du 1<sup>er</sup> Mouv<sup>t</sup>

Piano

Cédez un peu 21 Très vif

*alle. pizz*  
*ff*

*arco*  
*pizz*

*I* *pizz*  
*p*

*ff* 22 *arco*  
*mf*

*1er Violon*  
*dim.*

*2de Violon*  
*alle-pizz*  
*cresc.*

*1er Violon* 23 *alle* *arco*  
*mf* *p*

*2de Violon* 24 *alle* *pizz*  
*dim.*

*I*

*pizz*

*arco*

*p*

**25** *1<sup>re</sup> violon*

*mf*

*zlle*

*cresc.*

*1<sup>re</sup> violon*

*zlle*

*mf* *dim.*

*p*

*Glises*

*p*

*zlle*

*mf*

*1<sup>re</sup> violon*

*zlle* *pizz*

**26**

*f. S.*

Flütes

28

A series of seven empty musical staves in bass clef with a key signature of three flats, provided for practice or continuation.

1<sup>ère</sup> Flûte

Mel-Bonis

Septuor

pour Piano, 2 Flûtes et Quatuor

1<sup>re</sup> Flüte

# Septuor

Mel-Bonis

1  
X

*Créd modéré*  $\text{C} \text{ } \text{C}$   $\text{C}$  1 *1<sup>er</sup> son*  $f$

*1<sup>re</sup> Flüte*  $f$

$p$  *crescendo ed.*

*animato*  $f$  *dum*

2 *alto.* *1<sup>re</sup> Flüte*  $mf$

*1<sup>er</sup> son*

*1<sup>re</sup> flüte*  $dum.$

3 *ge flüte*  $2$  *es.*

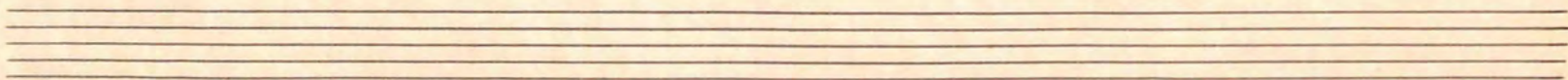

*fl.* *1<sup>re</sup> Flûte*

**4** *2<sup>e</sup> fl.*

*1<sup>re</sup> Flûte* *mf*

**5** *Un peu plus vite*

*1<sup>er</sup> Violon (pizz)* *1<sup>re</sup> Flûte* *animes*

*cresc* *cresc*

*Suo.* *suivez* *1<sup>er</sup> Violon* *1<sup>re</sup> Flûte* *espress.*

*mf* *dim. e rit*

**6** *Tempo 1<sup>o</sup>* *1<sup>er</sup> Violon*

*p*

*1<sup>re</sup> Flûte*

*1<sup>er</sup> Violon* *1<sup>re</sup> Flûte* *cresc.*

**7**

1<sup>er</sup> Violon

1<sup>ere</sup> Flute

mf

dim.

4

3/4

8

Cédez

1<sup>er</sup> Violon

3if (d. = 92)

Scherzando

mf

pizz

arco

pizz

1<sup>ere</sup> Flute

mf

3

1<sup>er</sup> Violon

1<sup>ere</sup> Flute

mf

9

14

1<sup>er</sup> Violon

p

10

1<sup>ere</sup> Flute

1<sup>er</sup> Violon

p

2

r.s.

**11** *1er Violon* *Moins vite* ( $\text{♩} = 66$ )  
*1re Flûte*

*p* *p* *cres* *cen* *dim* *dim*

**12** *la*  $\text{♩} = \text{du mouvement précédent}$  *2e Violon*

*mp.* *p*

**13** *1re Flûte*

*cres* *cen* *cres* *cen*

**14** *rit* *Très lent* ( $\text{♩} = 48$ ) *1er Violon*

*rit* *cresc.* *1re Flûte* *mf* *mf* *senza dimi.*

15 *1<sup>er</sup> Violon*  
*1<sup>re</sup> Flute*  
*pp*

16 *1<sup>er</sup> Violon*  
*1<sup>re</sup> Flute*  
*p*  
*cresc.*

*rit.*  
 Reprise du 1<sup>er</sup> M<sup>te</sup>  
 17 *poco rit*  
 3/4

*a Tempo*  
*1<sup>er</sup> Violon*  
 18 *1<sup>re</sup> Flute*  
*mp.*

19 Reprise du Scherzo  
*2<sup>e</sup> Fl.*  
*mf*  
*1<sup>re</sup> Flute*

1<sup>er</sup> Violon *Moins vite* 1<sup>ère</sup> Flûte *Poco*

1<sup>ère</sup> Flûte *a poco larg.* **20** 1<sup>er</sup> Violon *Reprise du 1<sup>er</sup> Mouvt.* 1<sup>ère</sup> Flûte

*Plus vite* *Piano*

*Cédez un peu* **21** 1<sup>ère</sup> Flûte *Très vif*

**22** 1<sup>er</sup> Violon 1<sup>ère</sup> Flûte

*Dim.*

2<sup>e</sup> fl. *1<sup>re</sup> flute*

1<sup>er</sup> violon *1<sup>re</sup> flute* 23 *1<sup>er</sup> Violon*  
mf

*1<sup>re</sup> fl. tr.* *solce* *p* *tr.*

*cresc.*

24 *3* *2<sup>d</sup> Violon* *1<sup>re</sup> flute*

*1<sup>er</sup> Violon* *p*

*1<sup>re</sup> flute* *p*

25

*1<sup>er</sup> Violon* *f* *cresc.* *1<sup>re</sup> flute* *p*

*f* *p*

*f. f.*

Empty musical staff.

Empty musical staff.

2<sup>e</sup> Flûte

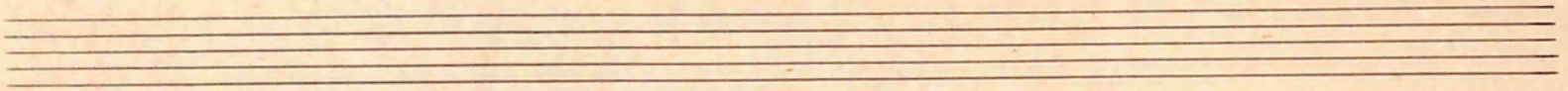

Mel - Bonis

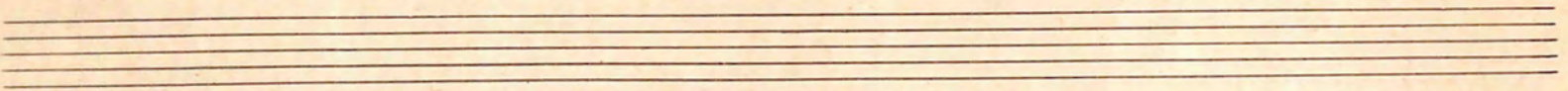

Septuor

pour Piano, 2 Flutes et Quatuor

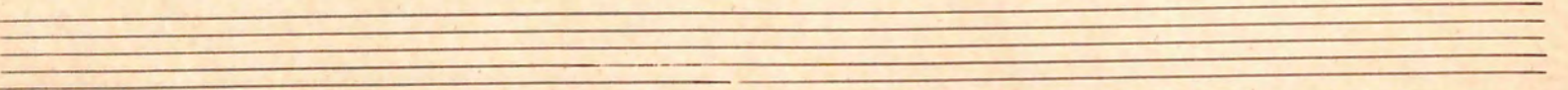
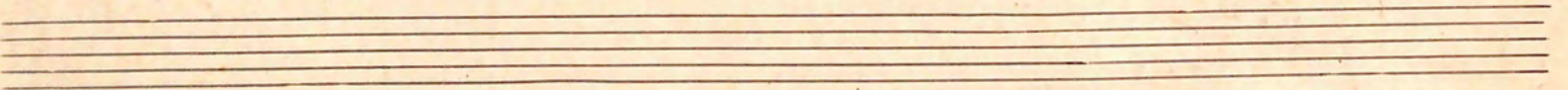
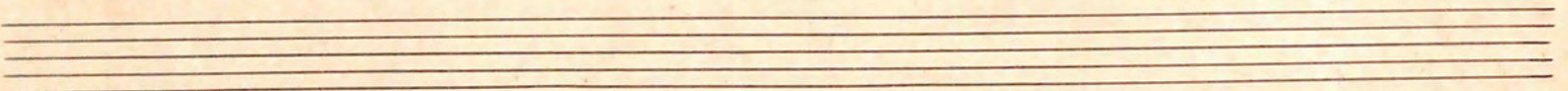
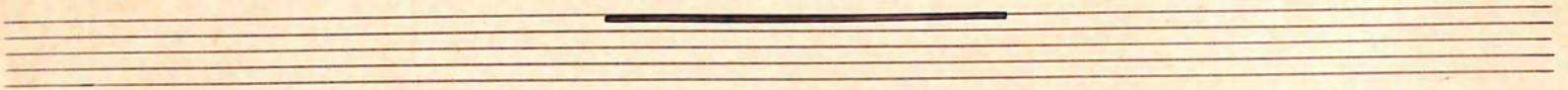

2<sup>e</sup> Flûte

# Septuor

## Mel-Bonis

*Tres modere*  $\text{C}$   $\text{8}$  *1<sup>er</sup> Violon*  
*pu f*

**1** *2<sup>e</sup> Flûte*  
*dim.* *mp.*

**1**

*p* *crescendo ed animato*

*dim*

**2** *alto* *2<sup>e</sup> Flûte*  
*mf*

*2<sup>e</sup> Flûte*  
**1**

**3** *3* *r.s.*

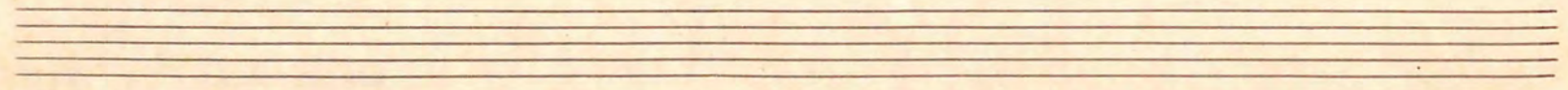

1<sup>re</sup> Flûte 4

2<sup>e</sup> Flûte

5 Un peu plus vite

1<sup>er</sup> Violon 2<sup>e</sup> Flûte

Animez

Vivo Suivez

1<sup>er</sup> Violon

1<sup>re</sup> Flûte

6 Tempo I<sup>o</sup>

1<sup>er</sup> Violon

2<sup>e</sup> Flûte

1<sup>re</sup> Flûte

7

1<sup>re</sup> fl.

puif cresc.

1<sup>er</sup> Violon

1<sup>re</sup> Fl.

dim.

3

cresc

8 Flûte (d=92) Scherzando

2<sup>e</sup> Flûte

1<sup>er</sup> Violon  
pizz  
arco  
pizz  
mf

1<sup>er</sup> Violon  
2<sup>e</sup> Flûte  
mp

I

9  
14  
1<sup>er</sup> Violon

2<sup>e</sup> Flûte  
10  
f  
dim.

1<sup>er</sup> Violon  
2<sup>e</sup> Flûte  
p  
ff

ff

r.s.

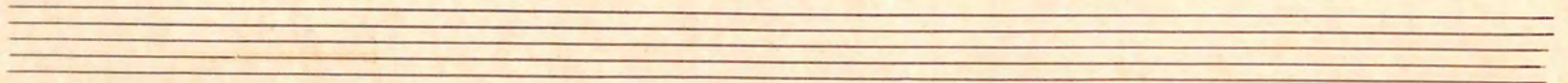

Moins vite (♩ = 66)

11

1er Violon

1<sup>re</sup> Flûte

12

la ♩ = ♩ du mouvement précédent

13

1<sup>re</sup> Flûte

14

Tres lent (♩ = 48)

1<sup>re</sup> Flûte

1<sup>re</sup> Flûte

2<sup>e</sup> Fl.

15 *1<sup>re</sup> flûte*

16 *1<sup>er</sup> Vn* *1<sup>re</sup> flûte* *cresc*

*2<sup>e</sup> flûte*

*rit.* *2<sup>e</sup> Vn* *dim.*

*rit.* 17 *Reprise du 1<sup>er</sup> mouvt.* *poco rit* *a tempo*

18 *1<sup>er</sup> Vn* *1<sup>re</sup> flûte* *1<sup>re</sup> fl.*

19 *Reprise du Scherzo* *rit* *mf* *2<sup>e</sup> flûte*

*1<sup>re</sup> fl.* *p*

*1<sup>re</sup> flûte* *p* *10*

Moins vite

poco a poco larg.

1<sup>re</sup> flûte

1<sup>er</sup> Violon

2<sup>e</sup> flûte

*p* *cresc.*

20 Reprise du 1<sup>er</sup> Mouv<sup>t</sup>

1<sup>er</sup> Violon

2<sup>e</sup> flûte

*p*

Plus vite

Piano

Cédez un peu

5 3 5

4 5

*p*

21 Très vif

2<sup>e</sup> flûte

*sf*

2

1<sup>re</sup> flûte

1<sup>re</sup> flûte

I

*p*

22 1<sup>er</sup> Violon

1<sup>er</sup> Violon

*mf* *mf*

2<sup>e</sup> flûte

2<sup>e</sup> flûte

*mf* *dim.*

1<sup>re</sup> fl.

1<sup>re</sup> Fl<sup>on</sup> 2<sup>e</sup> flüte

23 1<sup>re</sup> fl. tr. solce

tr. cresc.

24 1<sup>re</sup> flüte 2<sup>e</sup> flüte

1<sup>re</sup> flüte p

25

1<sup>re</sup> Fl<sup>on</sup> 2<sup>e</sup> flüte f p

1<sup>re</sup> flüte I

2<sup>e</sup> flüte p

f. f.

1<sup>re</sup> Flûte 1<sup>er</sup> Violon 2<sup>e</sup> flûte

26

1<sup>re</sup> flûte

1<sup>er</sup> Violon 2<sup>e</sup> flûte

1<sup>re</sup> flûte

2<sup>e</sup> flûte

27

1<sup>re</sup> flûte

2<sup>e</sup> flûte

1<sup>re</sup> flûte

2<sup>e</sup> fl.

RE

1<sup>er</sup> Violon      2<sup>e</sup> flûte

28      1<sup>er</sup> Violon      2<sup>e</sup> flûte