

LES GITANOS

Valse Espagnole

pour

ORCHESTRE

Prix net 3 fr.

Piano seul prix net 2 fr.

Doubleurs d'orchestre 0.30.

Propriété pour tous pays.
Tous droits d'exécution, d'arrangements et de reproduction réservés.

PARIS, J. HAMELLE, ÉDITEUR.

Anc^{ne} M^{son}J. Maho.

22, Boulevard Malesherbes 22

U.S.A. Copyright 1904, by J. Hamelle.

Flûtes.
Hautbois.
2 Clarinettes La.
2 Bassons.
2 Cors Fa.
2 Pistons La.
3 Trombones.
Castagnets.
Tambour basque.
Batterie.
Quatuor.

LES GITANOS.

VALSE ESPAGNOLE.

Piano-Conducteur.

M. Bonis.

Orch. par Ad. Gauwin.

Très rythmé.

tr Flûte.

mf Quat. Harmonic. Castagnets.

Tambour basque.

p legg.

Tromboni. *pp*

risoluto
Tutti.

G Caisse Tamb.

marcato

Cors. Quatuor.

Bassi Tromb.

energico

gracioso
Harmonie.

Violon.

mf *dim.*

1. 2. Tutti. *p* M.D.

sf *staccato* *sf* M.D.

sf *risoluto*

très rythmé. *p legg:*

Cors. Tromboni.

p legg.

Tutti.

cresc.

G. Caisse.

f

ff Tutti.

p subito legg.

Cello. Basso.

pizz.

risoluto **Tutti.**

Piston, Cor. *ff* *cresc.*

risoluto

ff

sf *sf* *ff*

Violons. Clar.

tr. *tr.* *tr.* *allargando* *fff* *fff*

LES GITANOS.

VALE ESPAGNOLE.

1

1^{er} Violon.

M. Bonis.

Orch. par Ad. Gauwin.

=très rythmé=

avec le dos del' archet

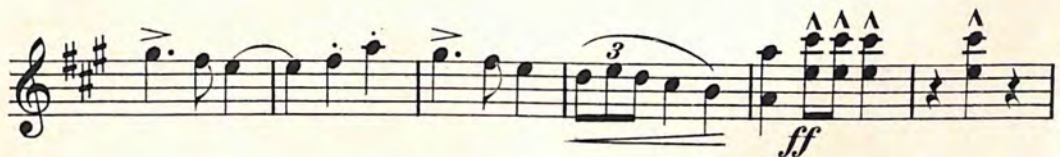
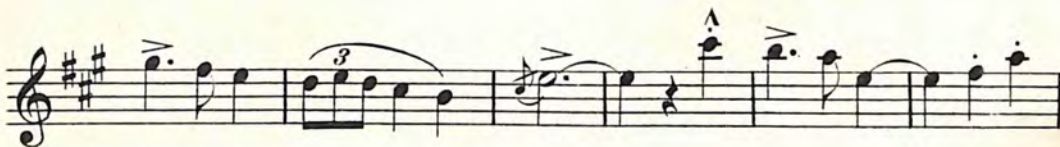
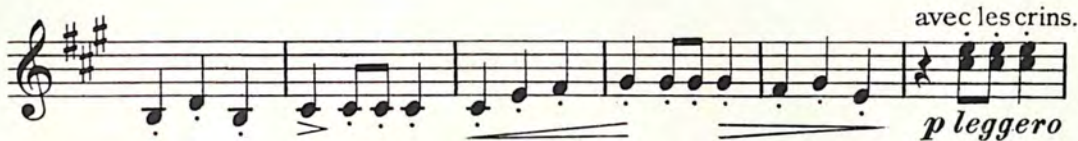

1er Violon.

sonore

f

ff

Harmonie.

f

p

mf

1. 2. div.

espressivo

pizz. arco

f

pizz. arco

f

espressivo

pizz. arco

sfz *f* risoluto

Fl.

leggero Bassi.

cresc.

divisi.
p sosten.

à defant Piston solo
mf

mf

unis.

1^{er} Violon.

f *f* *div.*
cresc.
unis. *f grandioso*
Bassi. p
Piston. f
ff f risoluto
mf cresc.
f
ff fff allargando ffff

LES GITANOS.

VALE ESPAGNOLE.

2^{me} Violon.

M. Bonis.

Orch. par Ad. Gauwin.

-très rythmé-
avec le dos de l'archet

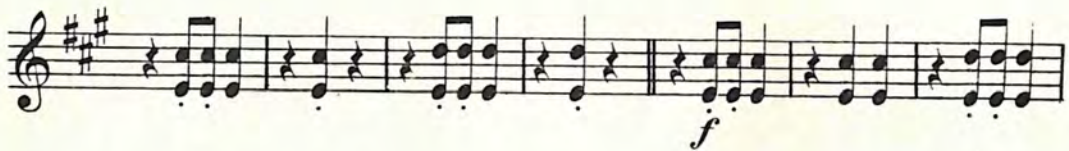
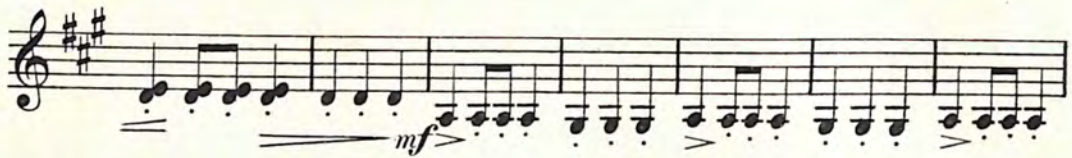
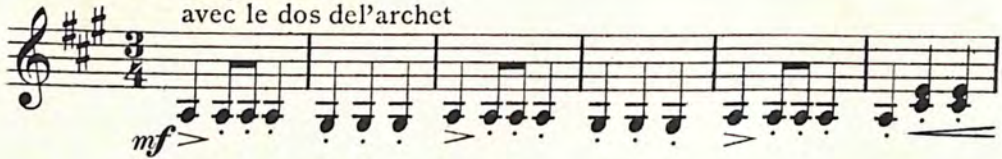

2^{me} Violon.

pizz. *mf*

arco

1. 2.

pizz. arco pizz. arco *f*

pizz. arco *f*

sfz *f*

leggero

cresc. *f*

p

mf

f

cresc.

f grandioso

p

1 2

Cor.

2^{me} Violon.

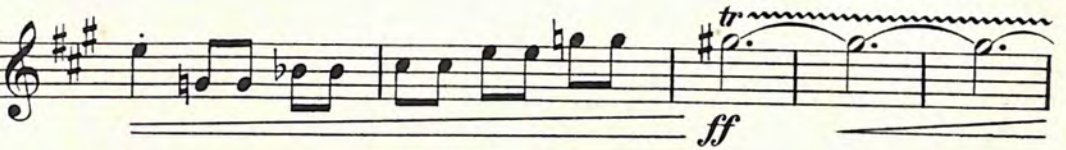
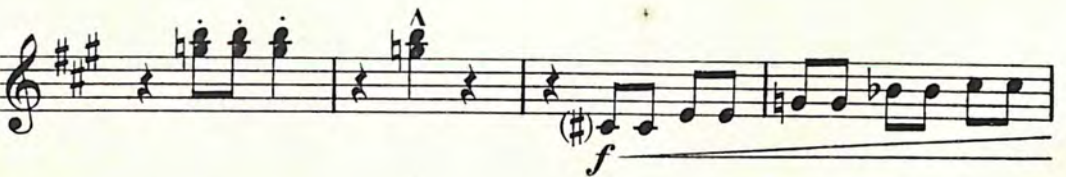

LES GITANOS.

VALESE ESPAGNOLE.

Alto.

M. Bonis.

Orch. par Ad. Gauwin.

-très rythmé-

avec le dos del' archet

mf

mf

avec les crins.

p leggero

f

ff

sonore

f

ff

f

ff

Alto.

- Staff 1:** Starts with *pizz.* and *mf*, ending with *arco*.
- Staff 2:** Features first and second endings, marked '1.' and '2.'.
- Staff 9:** Continues the melodic line.

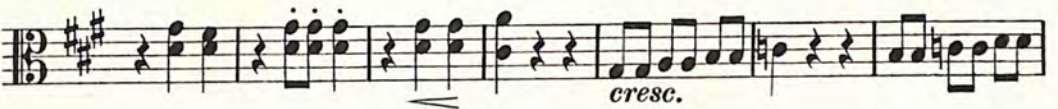
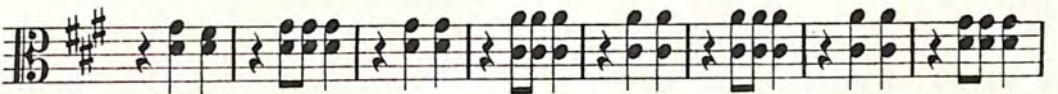
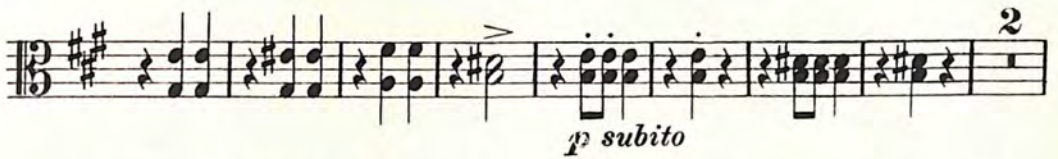
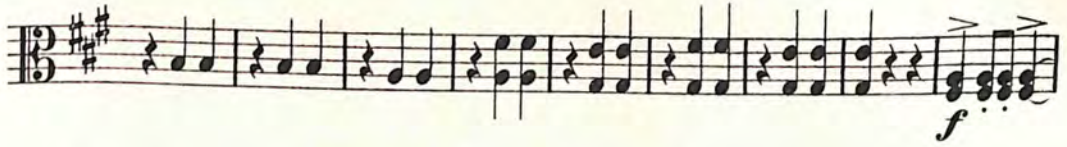

LES GITANOS.

VALE ESPAGNOLE.

1

Violoncello.

M. Bonis.

Orch. par Ad. Gauwin.

=très rythmé=
avec le dos del' archet

mf

mf

avec les crins

p leggero

Tromb.

f

ff

fsonore

ff

f

ff

mf

pizz.

arco

f

p espressivo

f

p

Violoncelle.

arco pizz. *f* *p espressivo* *f* *p*

arco Tromb. *sfz* *f*

leggero

cresc. *f*

p

mf

f marcato

f

Violoncelle.

LES GITANOS.

VALESE ESPAGNOLE.

M. Bonis.

Contre-Basse.

Orch. par Ad. Gauwin.

tres rythmé=
pizz.
p

p

arco
pileggero

f

ff

ff

ff

Contre-Basse.

Contre-Basse.

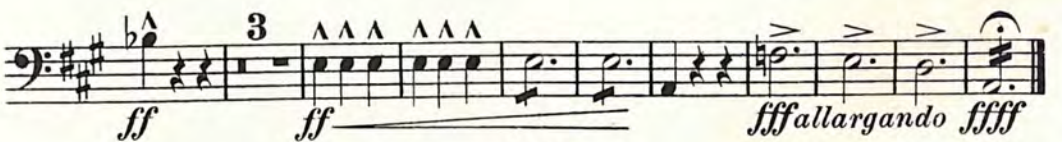
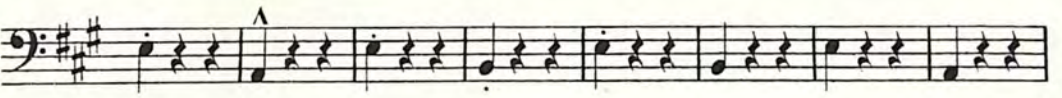
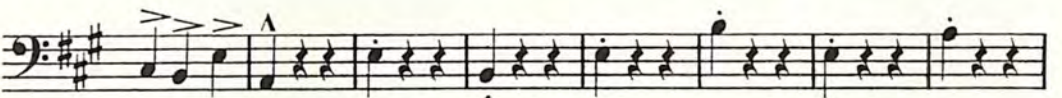
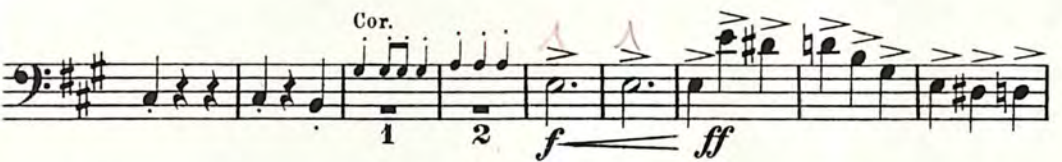
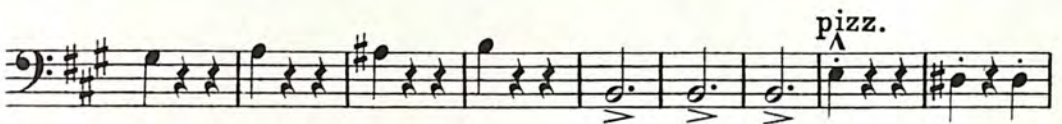
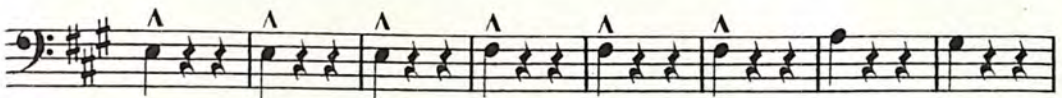
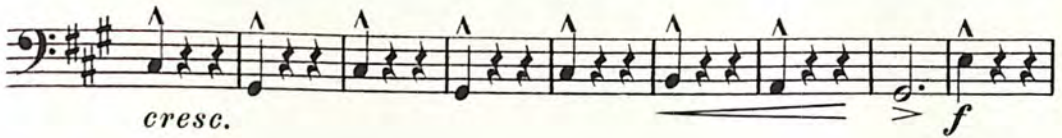
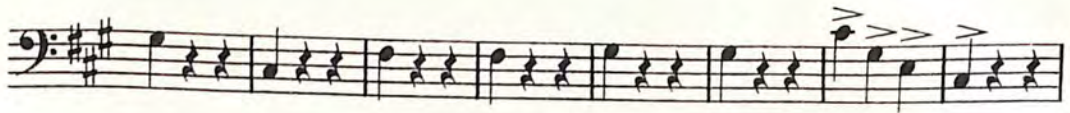

LES GITANOS.

VALSE ESPAGNOLE.

M. Bonis.

Petite et Grande Flûtes.

Orch. par Ad. Gauwin.

= très rythmé =

mf

mf

p legg.

risoluto

ff

mf

mf

ff

Gde solo

mf

dim.

Hautb. á defant

1. 2. (b) 2.

Petite et Grande Flûtes.

Petite et Grande Flûtes.

4 à 2. *f*

f *f grandioso*

6

f *ff* *risoluto*

f *ff*

f *ff* *ff*

G^{de} seule *cresc.*

ff *f*

ff *ffallargando* *ffff*

LES GITANOS.

VALE ESPAGNOLE.

1

M. Bonis.

Hautbois.

Orch. par Ad. Gauwin.

=très rythmé=

p

p

p leggero

f risoluto

ff *mf* *ff*

mf *ff*

mfgracioso *solo*

mf *dim.*

solo

pespressivo *p* *f*

Hautbois.

f *p espressivo* *p* *f*

sfz *f* *risoluto*

p leggero *cresc.*

p leggero *cresc.*

cresc. *f*

p sosten.

p sosten.

mf

mf

f

Hautbois.

LES GITANOS.

VALSE ESPAGNOLE.

1^{er} Clarinette en La \flat .

M. Bonis.

Orch. par Ad. Gauwin.

-très rythmé-

p

p

plleggero

f risoluto

ff

mf *ff*

mf *ff* *mf* *gracioso* *solo*

mf

dim.

1. *2.* *p* *f*

pespressivo

1^{er} Clarinette en La \flat .

f *p espressivo* *p* *f*

sfz *f* *risoluto*

p leggero

solo

cresc. - - - - *f*

p sosten.

mf

mf

f

1^{er} Clarinette en La \flat .

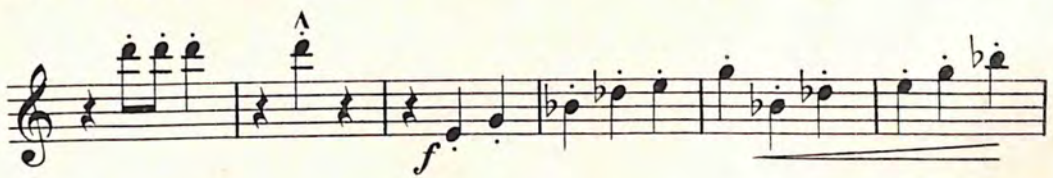
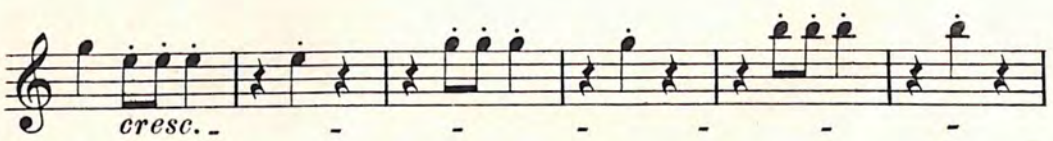
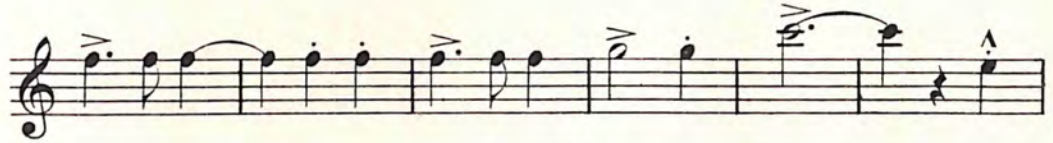
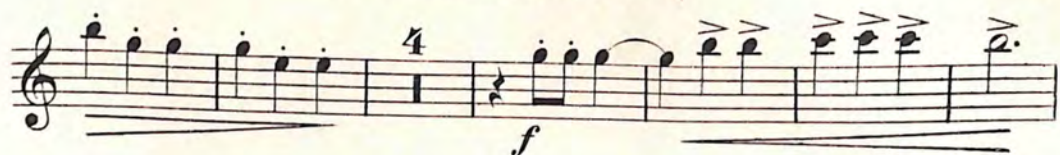

LES GITANOS.

VALE ESPAGNOLE.

1

2^{me} Clarinette en La \flat .

M. Bonis.

Orch. par Ad. Gauwin.

=très rythmé=

p

p

p leggero

f risoluto

ff *mf* *f*

mf *ff*

solo *mf gracioso*

mf *dim.*

p espressivo *p* *f*

1. 2. 1.

2^{me} Clarinette en La \flat .

f *p espressivo* *p* *f* 1

sfz f risoluto

solo
p leggero *cresc.*

f

p sosten.

mf

4

f 4 *f*

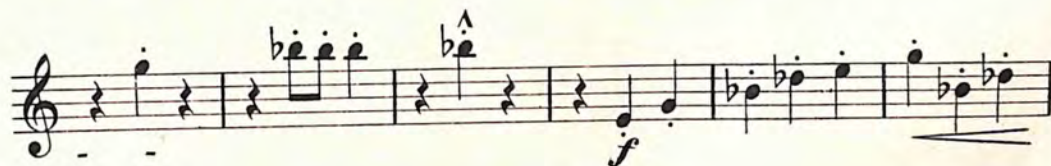
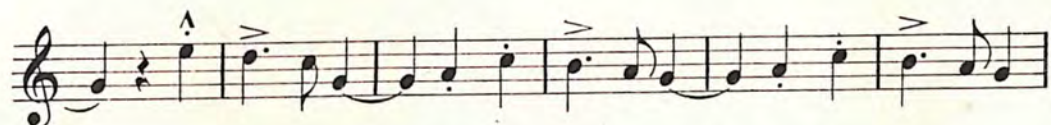
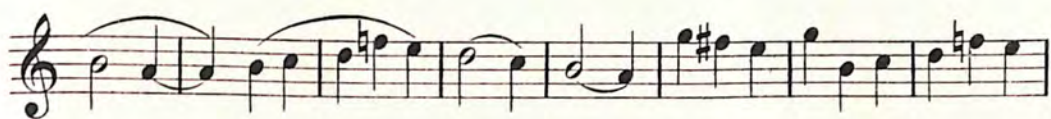

LES GITANOS.

VALSE ESPAGNOLE.

1^{er} Basson.

M. Bonis.

Orch. par Ad. Gauwin.

=très rythmé=

p

p

p leggero

f

ff

ff

mf

dim.

p

1^{er} Basson.

1^{er} Basson.

cresc.

f

p *f*

ff *ff*

cresc.

ff *f*

ff *ff allargando* *ffff*

LES GITANOS.

VALESE ESPAGNOLE.

2^{me} Basson.

M. Bonis.

Orch. par Ad. Gauwin.

=très rythmé=

p

p

p leggero

f

ff

ff

4

5

2^{me} Basson.

mf *mf*

dim.

p *p* *f* *sfz* *p*

p *f* *sfz* *f*

leggero

cresc. *f*

8

p

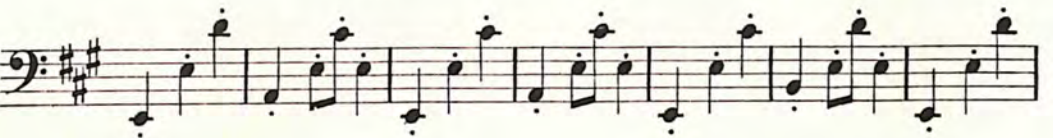
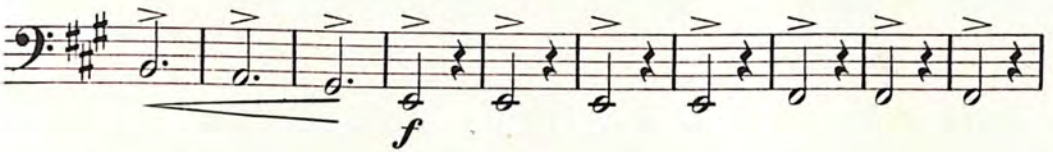
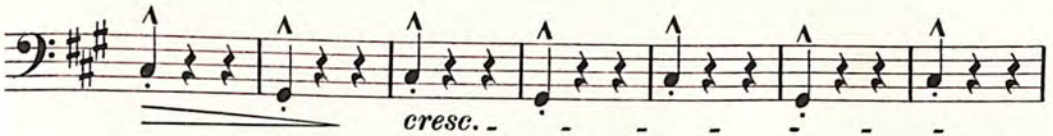
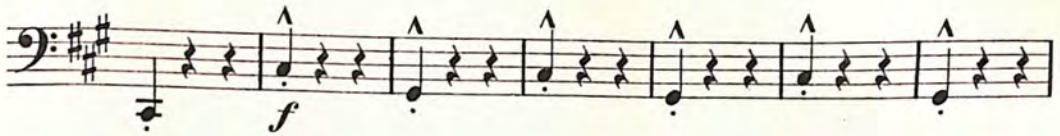

LES GITANOS.

VALE ESPAGNOLE.

1^{er} Cors en Fa.

M. Bonis.

Orch. par Ad. Gauwin.

=très rythmé=

p

p

p leggero

f

ff *f marcato* solo

ff

1^{er} Cors en Fa.

alternez

mf *mf*

dim.

1. 2.

p *p* *f* *sfz*

p *p* *f* *sfz*

f

p legg.

cresc. *f*

p

p

LES GITANOS.

VALE ESPAGNOLE.

2^{me} Cors en Fa.

M. Bonis.

Orch. par Ad. Gauwin.

=très rythmé=

p

p

p leggero

f

f

ff *solo* *f marcato* *ff*

ff

2^{me} Cors en Fa.

alternez

mf *mf* *dim.*

1. 2.

p *p* *f* *sfz*

p *p* *f* *sfz*

f

p leggero *cresc.*

f *p*

p

12

2^{me} Cors en Fa.

solo
f marcato *f*

cresc.

f

f

p subito solo obligé *mf* *f*

ff *f*

cresc.

ff

sf *ff* *ff allargando* *ffff*

LES GITANOS.

VALSE ESPAGNOLE.

1^{er} Piston en La.

M. Bonis.

Orch. par Ad. Gauwin.

-très rythmé-

obligé à défaut de Cors

*p*leggero

f risoluto

f risoluto

ff *f* Cor. à défaut

ff *mf*

ff *pgracioso*

mf *dim.*

p *espressivo* *p* *f* *p* Cor.

1^{er} Piston en La.

f *p* *espressivo* *p* *f* *p* *Cor.* *sfz* *f* *risoluto*

p legg.

cresc.

f *p* *I. Clar.* *sostenuto*

mf *obligé*

p *sostenuto* *solo*

I. Cor. obligé

f *I. Cor. obligé* *cresc.*

1^{er} Piston en La.

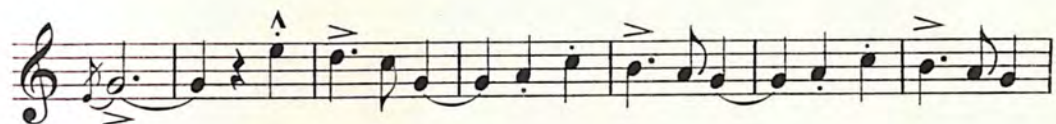
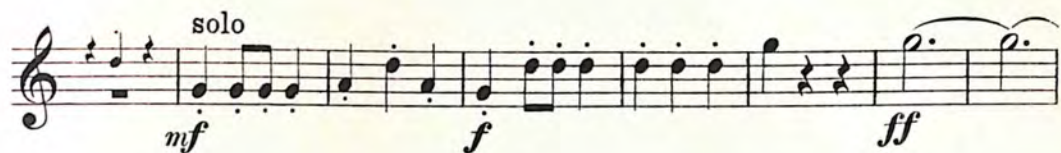
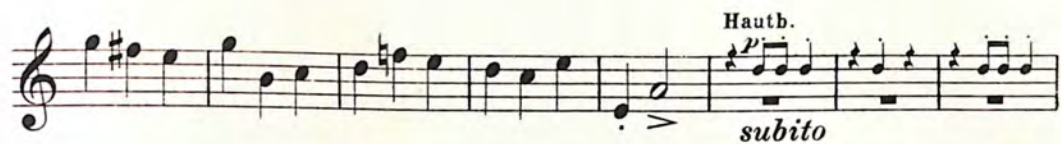
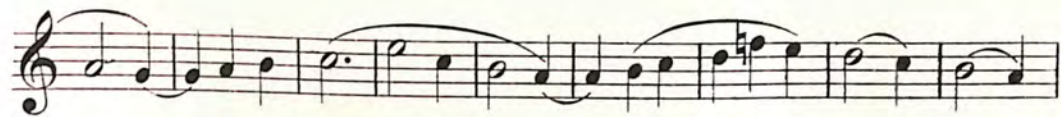

LES GITANOS. VALESE ESPAGNOLE.

2^{me} Piston en La.

M. Bonis.

Orch. par Ad. Gauwin.

-très rythmé-

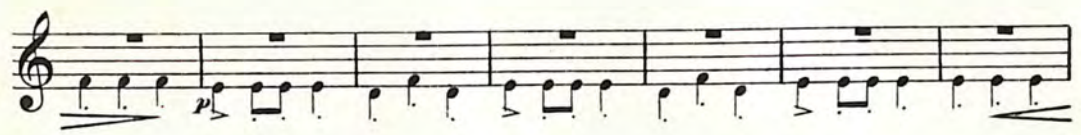
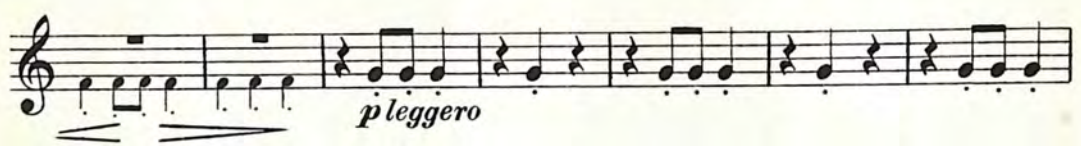

p
obligé à défaut de Cors.

p *leggero*

f *risoluto*

ff *p*

ff *p*

ff

2^{me} Piston en La.

pp mf dim.

1. 2. P espressivo

p f p Cor. f P espressivo

p f p Cor. sfz f risoluto

p f

p p leggero

cresc.

f mf 9 obligé

6 1. 7 8

9 p

II. Cor. obligé

II. Cor. obligé

cresc.

f grandioso

solo

mf *f* *ff*

risoluto

p cresc.

ff *sfz* *ff*

ff allargando *ffff*

LES GITANOS.

VALE ESPAGNOLE.

1^{er} Trombone.

M. Bonis.

Orch. par Ad. Gauwin.

-très rythmé=-

16 *p leggero*

f risoluto

ff

solo
ff *mf*

7 8 *p* *sfz* *p* *f*

p *sfz* *p* *sfz* *f risoluto*

pp leggero

cresc. - - - *f* 25

1^{er} Trombone.

I. Piston.

26 27 28 *p* *mf* solo

f *cresc.*

f

obligé défaut de Cor. *f* *ff*

risoluto

mf cresc.

ff *ff* *fff*

ff *ff allargando* *fff*

LES GITANOS.

VALE ESPAGNOLE.

2^{me} Trombone.

M. Bonis.

Orch. par Ad. Gauwin.

-très rythmé-

16 *p leggero*

f risoluto

5

ff

solo

4 6

ff

7 8

1. 2. 1

mf *p* *sfz > p*

f > p *sfz > p* *sfz f risoluto*

1

ppleggero

25

cresc. *f*

2^{me} Trombone.

II. Piston.

26 27 28 *p* *mf* *solo*

f *cresc.*

f

f

6 *f*

ff *risoluto*

mf cresc.

3 *ff*

ff *ff allargando* *ffff*

LES GITANOS.

VALE ESPAGNOLE.

3^{me} Trombone.

M. Bonis.

Orch. par Ad. Gauwin.

=très rythmé-
obligé à défaut de Basson

p

p

p *leggero*

I. (à défaut *I²* les petites notes)

f *risoluto*

5 *solo* *ff* *4* *ff*

6 *mf* *7* *1. 2. 1* *8*

p *sfz* *f* *p*

sfz *sfz* *risoluto*

3^{me} Trombone.

Cor à défaut

p

leggero

cresc. - - - f

8

2^{me} basson

6

pp bassons

solo

p

mf

f

cresc. - - -

à défaut de basson

obligé à défaut de Cor.

p

mf

f

ff

subito

risoluto

mf cresc. - - - ff

3

ff

ff allargando

ffff

Detailed description of the musical score: The score is written in bass clef with a key signature of two sharps (F# and C#). It consists of ten staves of music. The first staff begins with the instruction 'Cor à défaut' and a dynamic marking of *p*. The second staff includes '2^{me} basson' and '6 bassons' with a *pp* dynamic. The third staff has a 'solo' marking and dynamics *p* and *mf*. The fourth staff starts with *f* and includes a *cresc.* marking. The fifth staff continues with *f* dynamics. The sixth staff has a *p* dynamic and a 'subito' instruction. The seventh staff features *mf*, *f*, and *ff* dynamics, along with 'à défaut de basson' and 'obligé à défaut de Cor.' markings. The eighth staff includes a *risoluto* marking. The ninth staff has *mf cresc.* and *ff* dynamics, with a triplet of eighth notes marked '3'. The final staff concludes with *ff*, *ff allargando*, and *ffff* dynamics.

LES GITANOS.

VALE ESPAGNOLE.

1

Castagnettes et tambour de basque.

M. Bonis.

Orch. par Ad. Gauwin.

-très rythmé-

Castagnettes seule

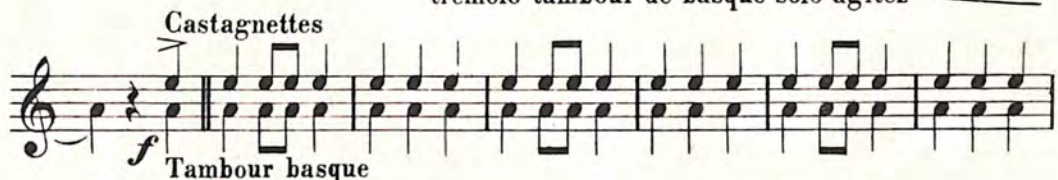
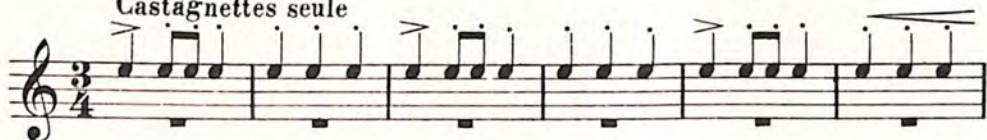

Castagnettes et tambour de basque.

Castagnettes

mf *f* *f*

Tambour basque

40 41 42 43

p *mf*

3^{me} Tromb.

Castagnettes

Tambour basque

f *cresc.*

25 26 27 28 29 30 31

tambour

f *ff*

Castagnettes

f

Tambour basque

1^{er} Viol.

8 9 10 11

f *ff*

Tambor de basque

3

sec. *allargando*

LES GITANOS.

VALSE ESPAGNOLE.

Batterie.

M. Bonis.

Orch. par Ad. Gauwin.

-très rythmé-

tambour à défaut de Castagnettes

tambour de basque

tambour

Batterie.

p *p* canon *f* cymbales *p* canon *f* cymbales

p *p* canon *f* cymbales *p* canon *f* les 2

f gr. caisse e cymbales

ff

p *pp* sans cymbales

ff les 2. 28

3^{me} Tromb. *p* Castagn. e tambour basque *f* les 2

29 30 31 32 33 34 35 36

Castagn. e tambour basque *p*

2 3 4 5 6

cresc.

Batterie.

1 2 3 4 5 6

ff les 2

7 8 9 10 11 12 13

14 15 6

f sans cymbales

ff *f* les 2

ff

pp

2 3 4 5 6 7 8 3

fff sec.

ff *p* seule *ff* les 2 sec. *ff* allargando